WEATHER FORECAST

For 36 hours ending 5 p.m., Friday: Victoria and vicinity—Moderate to fresh north and east winds, continued fair, not much change in temperature.

Victoria Daily Times

TIMES TELEPHONES

Advertising Department 1090
Circulation 3345
Editorial Department 4b
City Editor 5750
Editor 1263

VOL. 75 NO. 74 — VICTORIA, B.C., THURSDAY, SEPTEMBER 26, 1929 —20 PAGES — PRICE FIVE CENTS

BUSH FIRE SWEEPS GREAT AREA IN SAANICH

Fines Imposed On Operators of Slot Machines In City

Devices Were Plugged and Would Not Deliver Candy, Court Learns From Chief of Police; City Prosecutor Questions Legality of Machines Even When Working Properly; Were Licensed by City Council.

Although permission was granted by the City Council, after receiving legal advice, to use the machines, five operators of slot machines, charged in City Police Court with operating gambling devices, pleaded guilty through counsel this morning and four fines of $50 and one of $100 were imposed.

Those fined were:

Frank Brawn, Two Jack's Dope, $100.

Charles and Bert Irish, Metropolis Billiard Parlors, $50

Yen Nom, 1601 Government Street, $50.

Ark Mee, 1428 Government Street, $50.

Joe Hing, 1436 Government Street, $50.

In each case, according to explanation given by Chief of Police Fry, the machines, which are supposed to deliver candy when a five-cent piece is dropped into the slot and a handle pulled, failed to do so. It appeared the machines had been manipulated, he said.

The prosecution was made under section 235, subsection "b" of the Criminal Code.

R. C. Lowe, who appeared for the five defendants, pleaded guilty in each case.

MACHINES LICENSED

Chief Fry told of visiting the premises of the various accused. Some of the machines had candy in them but would not produce it, he said, while others had no candy in them. The Chief pointed out that the "City Council had seen fit to license the machines for $1 apiece." Slugs obtained from the machines could be traded for merchandise, he said

Magistrate George Jay pointed out the machines may have been all right

(Concluded on Page 2)

Report Man Is Killed Near Sooke

According to a report reaching Provincial Police headquarers shortly before 1 o'clock to-day, a man, believed to be Richard Coverdale, Eberts, B.C., was killed at Milne's Landing near Sooke, this morning. No details whatever were forthcoming, however. Motorcycle officers left immediately for the scene, to investigate.

THREE OF CREW REMAIN ABOARD SHIP AGROUND

Miami, Fla., Sept. 26—A message from the British freighter Domira, aground at Abaco Island, Bahamas, to the Tropical Radio station here at 10 a.m. to-day said the crew was abandoning the ship in lifeboats, but that the captain, radio operator and one other were staying aboard.

ALL RELIGIOUS HOLIDAYS ARE NOW ENDED IN RUSSIA

Moscow, Sept. 26—All religious holidays, including Sundays, are abolished under the new twenty-four-hour system of labor introduced throughout the Soviet Union yesterday. Workers are given one day of rest every five days. The only holidays not abolished are October 25, anniversary of the October Revolution; January 9, anniversary of the death of Lenin, and May 1 and 2, the international days of labor celebrations.

DENIED $143,000 SPENT FOR U.S. SHIP LOBBIES

Washington, Sept. 26—The $143,000 fund expended by United States shipbuilders during the congressional consideration of the Jones-White merchant marine legislation was not used for "lobbying," Lawrence R. Wilder, shipping executive, testified to-day before the senate investigating committee.

Storm Centre Reported To-day 100 Miles East Of Lower Florida Coast

Miami, Fla., Sept. 26.—The approximate centre of the Bahaman storm was fixed at 3 o'clock this afternoon by Richard W. Gray, Miami meteorologist, as "more than 100 miles east and somewhat south of Miami." This put the storm over in the vicinity of the northerly Berry Islands, some miles west of Great Stirrup Key and north of Andros Island.

STORM WARNING

Tampa, Fla., Sept. 26.—The following advisory storm warning was received at the local weather bureau at 1 p.m. to-day from Washington:

"Advisory, 2 p.m.: Hurricane warning continued 2 p.m. Miami to Jupiter, northwest storm warning Miami to Key West. No indication of material change in position or intensity of tropical storm."

Hamilton, Bermuda, Sept. 26.—A rumor was current here to-day that the Italian freighter Laconia had foundered off the Bahama Islands with all hands, but no confirmation could be obtained.

The Laconia, a 3,700-ton vessel, sailed from Galveston, Texas, September 19 for Marseilles.

Weather conditions here were not bad. There were moderate south winds and it was partly overcast.

80 MILES AN HOUR

Havana, Sept. 26.—A radio message from an unidentified ship in Bahama waters this afternoon reported a wind of eighty miles an hour, which constitutes hurricane intensity. The storm centre, the message said, was almost stationary.

Havana, Sept. 26.—Rev. Father Guthierrez Lanza of the Belen Jesuit College observatory, to-day was of the opinion the storm danger was over along the east coast of Florida, which had made great preparations against tropical disturbance which centred yesterday in the region of the Bahamas.

(Concluded on Page 3)

BIOGRAPHERS STATE PRINCE NOT YET IN LOVE

Book Published To-day Deals With Empire Throne Heir and Marriage

W. and L. Townsend Discuss Question Whether Prince Will Ascend Throne.

London, Sept. 26.—The Prince of Wales, according to a biography published to-day, "regards the sanctity of marriage so seriously he will not be thrust into a marriage of convenience," and he is not yet in love.

W. and L. Townsend, the authors, say it is not easy to define his outlook on marriage. Giving their analysis of the state of heart and mind of the thirty-five-year-old heir to the throne of the British Empire, the authors say: "Retaining the best of so-called old-fashioned beliefs in his creed of modernity, the Prince is a firm disciple of the belief there is no use in marrying without love. Because he has not yet experienced that emotion in its true intensity, the Prince does not get married. That is all there is to it."

KEEPS CLIPPINGS

Amused by repeated rumors of his supposed engagements, the Prince is reputed to keep an album in which he pastes clippings from newspapers on that subject.

The biographers do not support the popular idea that the prince is of nervous disposition, although they say he is undoubtedly highly strung.

"The shyness with which he is credited, however, is something of a myth," they state.

Alluding to his trick of fingering his necktie and occasionally looking a trifle bewildered or confused, they say that such things are not confined to shy people and add "the circumstances under which the Prince lives are not calculated to engender that reposeful poise which was desirable in the Victorian days."

PREDICTION RECALLED

The authors devote a chapter to the question whether the Prince will ascend the throne. They recall the prediction of King Edward VII that the present Prince of Wales would be the

(Continued on Page 2)

Supt. Ritchie Of R.C.M.P. to Retire

Edmonton, Sept. 26—Superintendent James Ritchie of the Royal Canadian Mounted Police at Edmonton this morning announced his resigation, to take effect shortly. He has been in charge of the northern Alberta district for six years. A member of the force for thirty-eight years, he is now retiring on a pension.

READ BIOGRAPHY BEFORE PUBLISHERS GAVE IT TO PUBLIC

THE PRINCE OF WALES

BANK RATE IN BRITAIN RAISED ONE PER CENT

Put at 6½ Per Cent to Check Export of Gold, State the Officials

London, Sept. 26—The directors of the Bank of England to-day raised the bank's rate 1 per cent from the 5½ per cent level fixed last February.

The step was taken in order to protect the bank's gold stock, due to the continued outflow of gold, which this week totaled more than £3,000,000 and which since the beginning of the year has totaled £21,000,000. Business experts say to-day's rise will be a handicap to trade and industry, but the authorities think it is necessary to attract to London some of the gold which has been drifting away.

DOLLAR HIGHER

It was thought by some banking authorities that yesterday's rise in dollar exchange would perhaps prevent the bank rate from being increased, but this was not the case.

There was larger crowd than usual in the corridors of the Bank of England when the notice of the change in the bank rate was announced. One of the wildest scrambles witnessed in many years followed the announcement of the higher rate as messengers rushed to inform their offices of the bank's action.

MACDONALD'S LIFE STORY TO BE PUBLISHED

Biography of British Prime Minister to Be Given to Public To-morrow

New York, Sept. 26.—The New York Times to-day published the following special cable from London:

"Rt. Hon. Ramsay Macdonald, now British Prime Minister, was deported from Belgium as an 'undesirable' in the autumn of 1914 and one of the officers who issued the order is now Governor of an Australian state.

"This story is told for the first time in a new biography of Ramsay MacDonald, Labor's man of destiny, by H. Hessell Tillman, which will be published here Friday.

WITH AMBULANCE UNIT

"When the war broke out, according to Mr. Tillman's story, Mr. MacDonald went to Belgium to join Dr. Hector Monroe's ambulance unit. One night when Dr. Monroe returned to his headquarters, Mr. MacDonald could not be found. This is how Mr. Tillman tells the story:

"'Inquiries elicited the fact that he had been arrested by a Bengian general under instructions from the British authorities. The excuse given for this official blunder was that his passport was not in order. The real reason was that the higher British officials on the spot—one of whom is to-day Governor of an important state within the Empire—considered him an undesirable person to be allowed to serve on the Western Front in any capacity.'

KITCHENER ACTED

"Mr. MacDonald was shipped back to England, but as soon as Lord Kitchener had heard of the incident he was extremely angry. He issued a 'red omnibus' pass to British headquarters and the future Prime Minister went to Belgium and resumed his ambulance work."

Will Spend $600,000 On Power Plant

C.P.R. to Proceed With Construction of Steam Laundry For Empress Hotel

Test Holes Driven For Foundations Show Depth of Forty-one Feet

Another important construction project involving an outlay of $600,000 will be commenced almost immediately by the Canadian Pacific Railway in this city.

The company engineers are now turning their attention to the plans for the new power house and steam laundry building, which will be erected this fall on a site recently acquired for the purpose at the southeastern corner of Douglas and Humboldt Streets, adjoining the Crystal Garden property.

Test holes have been driven to determine the depth necessary for the foundations, and bedrock has been reached at forty-one feet.

The driving of these foundation test holes is preliminary to the commencement of actual construction operations on the power and laundry building.

The plans for the structure have been prepared in the company's architectural offices in Montreal, and will shortly be forwarded here.

It is not yet known whether tenders will be invited for the erection of the new building, or whether the contract will be placed outright by Montreal headquarters.

(Concluded on Page 2)

Volunteers Help To Check Flames March to Houses

Dried Thistles, Grass and Brush Provide Fuel for Spectacular All-night Blaze Starting Near Cedar Hill Cross Roads and Jumping Across Shelbourne Street; Firefighters Beat Fire Back From Residence, Garage and Chicken Houses.

Bush and grass over an area roughly estimated at seventy-five acres have been burned over between Cedar Hill Road and Shelbourne Street, wooden fences are still smouldering and Saanich police and fire departments are keeping a watch on the glowing embers for fear high winds may start flames raging again after an all-night battle.

The blaze started about 3 o'clock yesterday afternoon near Grant Avenue on Shelbourne Street. Dried grass and thistles growing in profusion in that district provided ready fuel for the flames, which spread with lightning rapidity across fields and swept down old wooden fences in their path.

VOLUNTEERS HELP FIREMEN

Soon covering a large area, the flames attracted a great crowd, and aid of volunteer firefighters was sought by the Saanich fire department to check the spread of the blaze. All available apparatus was brought into use. Hose was run through the brush as far as possible and water was played on the flames as far as they could be reached. Sacks were rushed to scores of firefighters to beat the flames, but it was hours before they could be brought under control.

Desperate efforts of the Saanich fire department and willing workers confined the flames to grass and brush, but chicken houses and a residence on Feltham were for a time dangerously in the path of the rapidly-spreading blaze. Attention of the army of firefighters was directed to checking the onrush, and the red trail towards the buildings was checked.

At Cedar Hill Road other property was threatened. The flames jumped across the road and the home of Mrs. P. Ridgley, near the old pheasant farm, was for a time in danger. Flames crept close to the house from behind and were periously near the garage before the firefighters were able to stop their advance. Most of the furniture from the house was removed so that it could be quickly rushed to a place of safety in case of emergency.

A number of people from Victoria who drove out to see the fire joined the volunteer firefighters. Among them George I. Warren, publicity commissioner, who directed backfiring operations as the flames threatened homes in the district.

CALLED BACK TO BLAZE

The Saanich department and volunteers fought the fire for five hours before it appeared to be under control, and by this time great clouds of smoke had spread over the district like a dense fog. With the grass and brush saturated with water, it was felt safe to leave the scene of the fire, but within a couple of hours after the engines had returned home, wind had fanned the smouldering bush again and a number of small blazes in patches over the fire-swept area gave further trouble. The smouldering snake fences were also fanned into flames again by the wind, and sparks carried from them by the wind carried threats of danger in other places.

Fire engines rushed back to the scene and volunteers again came to their assistance to battle the outbreak throughout the night. Fortunately, no houses in the vicinity were threatened, although the great volumes of smoke and the red blaze illuminating the night brought anxious moments to nearby residents. It was in the early hours of the morning before firemen were able to leave the scene, after setting a watch to give warning in case the smouldering fences and brush brought threats of renewed outbreaks.

MACDONALD PREPARES FOR VOYAGE TO U.S.

Official Business Cleared Away So Premier Can Sail on Saturday

London, Sept. 26—The desks of Downing Street were being given a final clearing to-day, preparatory to Premier Ramsay MacDonald's departure from England Saturday for his disarmament mission to the United States.

Yesterday the British Cabinet sat for four hours, clearing up business, the details of which will be completed to-day and to-morrow, thus leaving the Prime Minister free of all official business while he is conducting negotiations with President Hoover at the White House.

Rt. Hon. Philip Snowden, Chancellor of the Exchequer, will be Acting Premier.

NINE DOUKHOBORS ARE SENT TO PRISON

Nelson, B.C., Sept. 26.—Nine leaders of the Sons of Freedom, a sect of Doukhobors, who were convicted Tuesday of obstructing peace officers, were sentenced here to-day by Stipendiary Magistrate John Cartmel to six months' imprisonment at the Oakalla jail with hard labor.

More than two hundred other members of the sect who were arrested last Saturday when they opposed an order to move their encampment from the environs of Nelson were taken yesterday to Port Rico, some fifteen miles from here, where law abiding Doukhobors offered them use of a settlement formerly occupied by the latter.

Few New Settlers Are Now Stranded

Montreal, Sept. 26.—Out of 50,000 emigrant Britishers who came to Canada this year, fewer than 1,000 are actually seeking to be sent back, and of these only ninety-eight are stranded in Montreal, according to a statement issued by the Citizens' Emergency Emigration Committee.

MANY OF FARM WORKERS IDLE NOW IN ENGLAND

Long Drought Brings Hard Times Among Tillers of Soil

London, Sept. 26 (Canadian Press)—The great drought in England has broken all records for a century and a quarter. In London the sun glows ruddily through the customary half mist, but away from the Thames Valley the days are of almost continuous sunshine. Dover and part of the southeast coast have had thirty-two days consecutively without rain.

The drought is badly affecting crops. In great vegetable gardens in Bedfordshire and surrounding districts miles of cabbages and Brussel sprouts have been destroyed by myriads of flies. In what is normally their busiest season, thousands of farm workers have been thrown out of employment. As agricultural workers they are not entitled to unemployment insurance. According to one report, starvation faces hundreds of families.

HAULING WATER

In other parts of England farmers are hauling water for stock over vast distances. Thousands of ponds have dried up and the ditches are also dry.

The harvest of cereals generally is reported good.

The drought is holding up the progress of autumn cultivation. Owing to the hardness of the ground there is difficulty in keeping either ploughs or cultivators at work. In some places the soil is like iron.

MAN KILLED IS SAID TO HAVE BEEN HIJACKER

Seattle Police Say Man Held in Custody Told About Late T. Wilson

Seattle, Sept. 26.—Police here to-day said Clayton C. Kast, companion of Tom Wilson, alleged liquor runner killed early Tuesday in a pistol battle with sheriff's deputies, had told them Wilson was a hijacker.

Failure of federal agents to trace a moving van which the deputies said they believed carried a large cargo of liquor, escorted by Wilson and Kast in their automobile, led authorities to discard the theory the men were members of a large rum running ring.

Investigation at Everett failed to reveal any box car in which thirty-one sacks of whisky, which Kast said were carried in the machine, might have crossed the British Columbia border, authorities reported.

Two brothers of Wilson, Clarence Wilson of Wenatchee and Lester Wilson of Elma, Washington, arrived here last night. They said Wilson was survived by three sons of a former marriage at Deer Park, as well as a widow and eight-year-old daughter, Patricia, at Vancouver, B.C.

CLEARINGS GAIN NEARLY $500,000

Victoria bank clearings for the week ending to-day show a gain of nearly $500,000 over the corresponding week of last year.

The comparative figures as issued by the Clearing House at noon are:

Week ending to-day, $2,730,459.

Same week last year, $2,271,798.

NEW YORKERS TALK ON TELEPHONE WITH AUSTRALIAN CITY

New York, Sept. 26—North America talked with Australia through regular telephone instruments for the first time yesterday. Telephone officials here exchanged greetings with confreres at Sydney, 15,000 miles away.

VANCOUVER ENDING STOCK BUCKETING

Vancouver, Sept. 26.—Rumors of extensive and successful police action in an effort to stamp out stock bucketing by brokers in Vancouver were given some confirmation by Chief of Police W. J. Bingham to-day when he made a guarded statement.

The chief said it would be very improper for him at the present time to make any statement as to what the police had accomplished, but things were taking a "very interesting turn."

He could assure the public, said Chief Bingham, that in the near future there would be developments in the situation.

The drive on bucket shops followed complaints that such actions were harming the interests of the general public in the stock market.

Salvation Army Head Visitor In Winnipeg To-day

Winnipeg, Sept. 26—General Edward J. Higgins, C.B.E., new commander-in-chief of the Salvation Army, is in Winnipeg to-day for the forty-seventh annual congress of the Salvation Army in western Canada. He was accorded a warm greeting last night on his arrival from the west, where he had made a tour of Salvation Army offices.

Accompanying General Higgins on his visit from England are Colonel J. Pugmire, A.D.C., and his secretary, Major Frank Taylor.

QUAKE RUINS BUILDINGS ON HAWAII ISLAND

Earth Shocks Last Night Described as Severest in Old-timers' Memories

Hilo, Island of Hawaii, Sept. 26—The severest earthquake within the memory of old residents here shook the western part of Hawaii Island early last night, destroying buildings and walls. Dwellers, already frightened at the prospect of eruptions in nearby volcanoes, rushed for the open.

The seismograph at Kealakekua, on the western shore of the island, was ruined by the violence of the temblor, which came at 6.24 p.m. (3.54 Pacific standard time).

The violent seismologic disturbance came soon after an announcement by Dr. Thomas A. Jaggar, volcanologist, that the numerous quakes which western Hawaii had been experiencing in the last two days presaged an eruption of the three large volcanoes on the island.

In the twenty-four-hour period preceding Dr. Jaggar's announcement about 150 quakes were felt by the populace. These quakes became less frequent but more violent yesterday.

FRANCIS BOWSER, FORMER PREMIER'S BROTHER, DIES

As Citizen and Reeve He Was Long Associated With Vancouver District Affairs

Vancouver, Sept. 26.—Vancouver to-day mourns the death of Francis Bowser, brother of W. J. Bowser, K.C., former Premier of British Columbia, and one of the first residents of the Vancouver district now known as Kerrisdale and a former reeve of Point Grey.

Taken suddenly ill last week while returning with his family from a fishing trip at Paul Lake, near Kamloops, Mr. Bowser was admitted to a hospital on Sunday and underwent an operation on Monday. He died at 11.15 last night.

WIDELY KNOWN

With the passing of Mr. Bowser, Vancouver loses one of its best known and most esteemed citizens.

"The Trail Blazer of Point Grey," as he had been called, had lived for twenty-two years without a break in that Vancouver district.

Born near Rexton, N.B., September 13 1858, he lived in the east until he was seventeen, when the call of the sea took him to Liverpool, from which port he sailed for five consecutive years. With the lure of adventure strong in his blood, he heard Hoarce Greeley's cry, "Go west, young man," and by various stages, travelling through the United States, Manitoba and Saskatchewan, he reached Victoria

(Concluded on Page 3)

CANADIAN ASSOCIATION IN JAPAN BANQUETS MARLER

Tokio, Sept. 26. (By Percy Whiting, Canadian Press Staff Correspondent)—The Canadian Association in Japan held its first public function Wednesday night when it banqueted Canada's first Minister to Japan, Hon Herbert Marler, and the members of the Legation staff.

The guests included the British Ambassador and his staff, Mr. Takugawa, Japan's first Minister to Canada, the United States Charge d' Affairs, prominent Japanese officials and one hundred and twenty-five others.

Toasts to King George and the Emperor of Japan were honored.

CANADA'S GROWTH

Mr. Marler, in his first public speech here, declared the eyes of the world were focussed on Canada. He traced the Dominion's progress, and stressed Canada's love for the British Empire's sovereign and for British institutions, and its aim to preserve the Empire's solidarity and the world's peace. There was no desire for separation in the Empire, he said, and no disagreement. It was faith and affection he brought to Japan, he declared. He welcomed the appointment of Mr. Tokugawa as Japan's first Minister to Canada.

The Canadian Legation here, Mr. Marler said, would co-operate to the utmost with Great Britain's distinguished representative in Japan and fully adhere to the declaration of Premier King, that it would do its part "in maintaining the unity of the British Commonwealth and in furthering friendliness with the rest of the world."

TWO BIG BANKS IN GERMANY COMBINE

Berlin, Sept. 26—The greatest bank combine yet known in the German financial world was announced to-day with the merging of the Deutsche Bank and the Disconto Gesselschaft with a combined capital of 285,000,000 marks.

LITTLE JOE

EMPLOYMENT FIGURES SHOW CANADA SOLIDLY PROSPEROUS

Ottawa, Sept. 26.—There was a slowing up of industrial activity throughout Canada at the beginning of September, states the employment report for this month issued to-day by the Dominion Bureau of Statistics. This often has been the case, however, and the report says the present situation generally continues more favorable than in any corresponding month of the years 1920 to 1928.

The bureau received data from 6,908 firms with combined working forces of 1,093,735 persons on September 1, as against 1,102,033 in the preceding month. The index number (based on the average for the calendar year 1926 as 100) stood at 126.8 compared with 127.8 on August 1, 1929, and with 119.1, 119, 106.2, 97.8, 94.2, 101.2, 94.8 and 89.8 on September 1, 1928, 1927, 1926, 1925, 1924, 1923, 1922 and 1921, respectively.

Logging, mining, communications, transportation and trade showed heightened activities, while there were heavy seasonal losses in construction and manufacturing also was quieter.

All provinces reported contractions, that in Ontario being most pronounced.

Rexall One-cent Sale

TO-DAY, FRIDAY AND SATURDAY

THE OWL DRUG CO. LTD.

Campbell Building, Fort and Douglas — PRESCRIPTION SPECIALISTS — W. H. Bland, Mgr. Phone 135

Where Is Our Airport?

Your Radio Studio Is at 920 Heywood Avenue

RADIO-LECTRIC LTD.

Store: 619 View Street

Studio: 920 Heywood

Phones: Store 3111 — Studio 9112

McKinnon's Price

WEEK-END CASH SPECIALS

FINEST NEW ZEALAND BUTTER, per lb.	46¢
3 lbs.	$1.35
B.C. SUGAR, 20 lbs.	$1.34
100 lbs.	$6.45
TEA—Ceylon, Orange Pekoe, very fine quality; reg. 60c lb., now per lb.	50¢
3 lbs.	$1.45
ARMOUR'S CORNED BEEF, a tin	21¢
CHRISTIE'S BISCUITS, 2 pkts.	15¢
OGILVIE'S MINUTE OATS, 6-lb. sack	38¢
JUICY SUNKIST ORANGES, 2 dozen	25¢
LOCAL DAMSONS, 5-lb. basket	29¢

Borden's Milk, Made in B.C.

St. Charles Tall tin 12c — Eagle Brand A tin 21c

1607 Douglas — Phone 1903

Bloomer Tape

If you put a little loop of tape at the middle front of the waistbands of children's bloomers, it gives you something to hang them up by and also shows little ones at a glance which is front and which back.

AN IDEAL FUEL

It has been our experience as coal dealers that most people are looking for an ideal fuel, and from the inquiries we receive from day to day, about this and that coal, that they have difficulty in finding anything that gives them entire heating satisfaction.

CANMORE BRIQUETTES

Are ideal because they are hotter than anthracite and long lasting, with absolute freedom from soot—ALWAYS THE SAME. The price, too, is low for quality, per ton $14.00

Walter Walker & Sons Limited

"A Fuel for Every Purpose"

1423 Douglas St. — Phone 485

JAILS IN EAST ARE TOPIC OF LIVELY DEBATE

Vancouver, Sept. 26.—Stating he had been misquoted in newspaper dispatches from Eeastern Canada, Professor C. W. Topping, associate professor of economics in the University of British Columbia, last night denied he had said there was any graft in Eastern Canadian jails, or had implied those institutions were under the charge of degenerate characters.

Professor Topping maintained, however, that his criticism of Ontario, Quebec and Maritime Province county jails was justified, and that conditions in those jails should be remedied.

Provincial control of prisons was far ahead of county or city control, according to Porfessor Topping, who was for two years in charge of the Kingston jail.

Professor Topping stated most of the information on which he had based his paper, read in Toronto at a session of the American Prison Congress, was supplied from a detailed questionnaire which was filled out by authorities of various prisons.

Montreal, Sept. 26.—Hon. L. A. Taschereau, Premier and Attorney-General of the province of Quebec, yesterday defended the jails of the province against an attack launched Tuesday by Professor C. W. Topping of the University of British Columbia.

Premier Taschereau said Quebec had no county jails, but operated a district jail system, of which, he said, "I fear Professor Topping knows but little."

"I am glad to see the Montreal jail is favorably viewed by that gentleman, and I wish he could see our new jails at Robervale and Chicoutimi. Some of our district institutions are old, it is true, but they are good, sound, solid stone buildings, adequately equipped for the needs of their respective areas."

FINES IMPOSED ON OPERATORS OF SLOT MACHINES IN CITY

(Continued from page 1)

when first installed, but they had since been tampered with.

Mr. Lowe declared there was no doubt the City Council had passed upon the machines as satisfactory. He explained that the owner, who hired them out to different operators, supervised their operation, but had been called away to the United States for some weeks and the machines had been plugged during his absence.

QUESTIONS OF LEGALITY

City Prosecutor C. L. Harrison maintained that it was a question whether or not the machines were legal even if they produced candy.

"It appears these are gambling machines all right," Magistrate Jay replied. "In these cases the offence has been aggravated through manipulation."

One of the seized machines was displayed in court by Chief Fry, who demonstrated that it would not produce candy.

The decision of the court as to whether or not the machines would be confiscated was left over until next Tuesday.

Imposing the fines, Magistrate Jay ordered Brawn to pay $100 owing to the fact that three machines were found in his premises.

WILL SPEND $600,000 ON POWER PLANT

(Continued from page 1)

It is understood, however, that the company proposes to proceed as rapidly as possible with the power and laundry plant, and to have it completed by next spring.

ORNATE BUILDING

In view of the central site it will occupy the building will be of a more ornate type than is usual in this class of construction.

It will house the plant for the heating of the hotel buildings contained in the entire block bounded by Belleville, Government, Humboldt and Douglas Streets. It will also contain complete and costly steam laundry equipment.

A tall smokestack will rear itself from the furnace room of the power plant and the design of this essential unit will be vastly different from the average.

Pending the completion of the new plant the old power house and laundry at the southwestern corner of Douglas and Humboldt Streets, already partly demolished, is still doing duty. This temporary structure will eventually be removed and the ground will become part of the Empress gardens.

The contract for the new power house will also provide for the boring of two tunnels under Douglas Street for the laying of the power lines.

Russian Wheat Is No Threat to Canada's Exports, Says Amery

Ottawa, Sept. 26.—Canada's wheat trade will not be imperilled by a resumption of trade relations with Russia by the Labor Government of Great Britain for some years at least, according to Rt. Hon. L. C. M. S. Amery, former Secretary of State for the Dominions, who is a visitor here to-day.

"In the present disorganized condition of Russia under the Bolshevist regime, it is highly improbable," Mr. Amery said, "that there will be surplus wheat to export for some years to come. The Russian farmers are probably only raising enough for their own needs."

Accordingly, Russian wheat would not constitute a competitive factor in the British market, he said. Just how imminent was the possibility of a resumption of trade relations between Great Britain and Russia Mr. Amery could not say.

Mr. Amery will stay here till next Wednesday, when he plans to leave for Montreal to sail for home.

The Wet Issue

He: I can tell you how much water to the quart goes over Niagara Falls."

She: If you know, tell us.

He: Two pints.

Lasting Tulips

If you melt a little bit of wax into the calix of tulips or lilies, it will prolong their life and freshness.

BIOGRAPHERS STATE PRINCE NOT YET IN LOVE

(Continued from page 1)

last King of England, and refer to the frequent suggestion the heir himself is not enthusiastic toward the prospect of becoming sovereign.

The writers declare the Prince has probably spent more time and thought upon the science of royalty than any other living person and feels himself faced on the one hand with mediaeval traditions and on the other hand with a view held by thousands who are not convinced whether royalty is necessary to-day or not.

"The Prince has enough sympathy to realize ooth parties have good points in their favor," say the authors. "He will, without question, make as good a king as his father, but he is a different type of man altogether. He is a king of the future."

STATE TIES

The Prince is represented as taking the view that as long as he is unmarried the only ties binding him to take precautions against a chance of accident to himself are state ties. But while willing to meet the demands, he contends any of his brothers would fill his place with the utmost satisfaction and efficiency, it is stated.

To illustrate his attitude on this matter, an anecdote is told. After a steeplechase in which the Prince of had ridden, a farmer who was not aware of the identity accosted him and asked if the Prince of Wales had won.

The latter told the farmer: "No, he fell."

"He will break his neck one of these days," the farmer said.

"Well," replied the Prince with a smile, "it is his own neck, so it doesn't matter."

The general tenor of the book is not a sensation. Many of its anecdotes already were known to the general public.

READ BY PRINCE

London, Sept. 26.—The breakfast tables of England this morning gossiped about the Prince of Wales. Hot off the press, a new intimate biography discusses why the heir to the British throne does not marry, whether he will occupy the throne and why he is shy.

The reviews fill big space in the newspapers. The publisher stipulated with the authors that the narrative should be both correct and in good taste and before the book was published it was submitted to the Prince's secretary, Sir Godfrey Thomas. Much material was supplied from the Palace, it is stated.

The world's oldest fairy tale was written some 4,000 years ago.

How grease goes!

All cleaning easier, too

RINSO'S thick suds in the dishpan mean the *easiest dishwashing ever!* Grease loosens and soaks right off—even in the hardest water. Dishes sparkle. Pots and pans shine. These rich suds save precious minutes!

You'll like Rinso for silver and glassware, too. *No grit.* Marvelous for floors, walls, bathtubs and all household cleaning. Millions use it on washday, too—for whiter washes without scrubbing or boiling.

Rinso is a safe, compact, granulated soap. Cupful for cupful, it goes twice as far as light-weight, puffed-up soaps. Two sizes—get the BIG package and follow easy directions on the box.

Rinso

The granulated soap for week's wash, dishes and all cleaning

Lever Brothers Limited, Toronto — R914

California Clergyman Puts End to His Life

Los Angeles, Cal., Sept. 26.—Rev. Robert Windsor, pastor of St. Luke's Episcopal Church here for the last twenty-two years, hanged himself in a woodshed at the rear of his home here last night. He left no indication of his motive for suicide. He had been special chaplain to the late Bishop Johnson and was registrar of the Los Angeles diocese and chairman of the board of examiners. His father lives in Rochester, N.Y.

to **JAPAN** CHINA and the PHILIPPINES

bridging the Pacific with the NYK LINE

NEW SHIPS

. . . sailing from Seattle on December 24, next, the Siberia Maru of the N.Y.K. Line will inaugurate a new fast service to the Orient via the Great Circle Route.

FAST SERVICE

. . . in step with the progress of transportation, the Nippon Yusen Kaisha is augmenting its service from Seattle and Victoria to Japan, China and the Philippines. Six new palatial motor vessels will be added to the service between this country and the Orient within the next year. The $6,000,000 Asama Maru, first of the new motorships, sails from San Francisco November 6.

LOW RATES

Seattle to Yokohama	$195 up
Seattle to Shanghai	$240 up
Seattle to Hongkong and Manila	$260 up

Reservations should be made well in advance

Nippon Yusen Kaisha

Japan Mail Steamship Co.

1404 Fourth Ave. Seattle, Wash.

916 Government St. Victoria, B.C.

NYK

BUY ADVERTISED GOODS

They Must Always Give Full Value

METROPOLITAN STORES LTD.

FRIDAY AND SATURDAY FEATURE VALUES

Hosiery

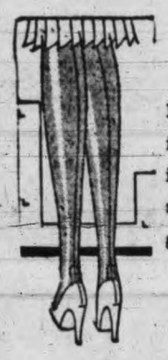

Ladies' Full-fashioned Silk Hosiery in all popular shades. Fully guaranteed.

$1.00

Dependable Tools

Automatic Push Drills, complete with 8 drills $1.00

Aluminum Spring Joint Rules, extending to 6 feet, $1.00

Ratchet Screw Drivers 4, 5 and 6-inch 59c

Ratchet Brace 10-inch sweep $1.00

Hack-saw Frame and Blade 25c

Records

Latest Records

Hundreds of the latest song and dance hits, including:

"WEARY RIVER"
"HEART OF MINE"
"JERICHO"
"AM I BLUE?"

50c

Pocket Knives 49c

Salted Peanuts Per lb. 10c

Men's Silk and Wool Hose 49c

Boston Ferns Large healthy plants. Each 15c

Electric Curling Irons $1.00

Pond's Cold and Vanishing Cream 39c

Exceptional Values In **Chinese Brassware**

A new display of artistic Chinese Brassware. Included are Dinner Gongs, Footed Brass Comports, Cigarette Boxes, Candlesticks, Vases, Ash Tray Sets. Each

$1.00

Lux and Palmolive Soap 4 for 25c Limit of 8 to a customer

Spotlight Jewelry

A big new assortment of lovely brooches, bar pins, necklets, buckles and other brilliant set ornaments. The very latest designs in costume jewelry. Prices

25c to $1.00

White Cups and Saucers The two 5c

Rag Rugs

Attractive colors and patterns. Size 27x54 inches. Your choice for

39c

RAYON VESTS 49c

RAYON BLOOMERS 59c

CHRISTMAS SAILINGS

— TO THE —

OLD COUNTRY

CANADIAN NATIONAL RAILWAYS

BOOK NOW TO GET CHOICE ACCOMMODATION

THROUGH SERVICE TO THE SEABOARD

From	Boat	Date	To
Montreal	"Andania"	Nov. 22nd	Glasgow, Belfast, Liverpool
Montreal	"Ascania"	Nov. 22nd	Plymouth, Havre, London
Montreal	"Laurentic"	Nov. 23rd	Glasgow, Belfast, Liverpool
Halifax	"Oscar II"	Nov. 25th	Christiansand, Oslo, Copenhagen
Halifax	"Stavangerfjord"	Nov. 25th	Bergen, Stavanger, Oslo
Quebec	"Megantic"	Nov. 28th	Glasgow, Belfast, Liverpool
Halifax	"Pennland"	Dec. 8th	Plymouth, Cherbourg, Antwerp
Halifax	"Berlin"	Dec. 8th	Queenstown, Cherbourg, Bremen
Halifax	"Tuscania"	Dec. 9th	Plymouth, Havre, London
Halifax	"Cedric"	Dec. 9th	Queenstown, Liverpool
Halifax	"Gripsholm"	Dec. 9th	Gothenburg,
Halifax	"Frederik VIII"	Dec. 9th	Christiansand, Oslo, Copenhagen
Halifax	"Lituania"	Dec. 9th	Copenhagen, Danzig
Halifax	"Athenia"	Dec. 14th	Belfast, Liverpool, Glasgow
Halifax	"Baltic"	Dec. 16th	Queenstown, Liverpool

CITY TICKET OFFICE
311 Government St., Victoria, B.C. Phone 1912

CANADIAN NATIONAL

ANNOUNCEMENTS

H. H. Livsey, chiropractic specialist, 312-3 Pemberton Building •••

* * *

Gwendoline Harper, recital in aid of Cathedral Building Fund, under patronage of Ladies' Musical Club, Empress Ballroom, September 27. Tickets on sale at Fletcher Bros. •••

* * *

Hudson's Bay Company Beauty Parlors—Le Muir and Ringlette Croquinole Permanents, Expert Wig and Toupee Makers. Complete up-to-date Beauty Parlor service with or without appointment. Mezzanine Floor. Phone 1670. •••

* * *

Rummage Sale, Thursday, October 3, 2 p.m., by Lady Douglas Chapter, at 1817 Douglas Street.

* * *

It's Inexpensive. 1c per day is the average cost of Electric Washing Compound. A 95c package last three months. Phone 504 •••

* * *

Sheen Polish will give you the furniture beauty that you desire. It is made locally and is much cheaper. All dealers sell it. •••

* * *

Victoria Male Choir Concert, High School Auditorium, Wednesday, October 2. Admission 50 cents. •••

Pantorium DYE WORKS of Canada Limited

VALETERIA SERVICE. Victoria, B.C. Cor. Fort and Quadra Streets

Of course You can afford smart, modern

Jewelry

Use Your CREDIT!

OTHERS wear beautiful jewelry—and so can you. Open a charge account at Rose's, choose what you want, pay a little down and a little each week. It is the sensible way to acquire lovely jewelry of substantial value. You pay no interest—no extras—simply the cash price—on credit.

See These Lovely Watches

BULOVA

AMBASSADOR — A real man's watch; plain curved back to fit the wrist; radium dial and 15-jewel Bulova movement. Price..... $24.75
$1.00 Weekly

TEMPLAN — Artistic streamline case with beautiful engraving; radium dial and 15-jewel Bulova movement and mesh wrist band. $37.50
$1.50 Weekly

ISOBEL — Exceptional Bulova value. 14k solid gold with two diamonds and four sapphires. Price $49.50
$2.00 Weekly

COLETTE—An exquisite Bulova watch with black enamel decorated case. 15-jewel movement and a guaranteed timekeeper. $37.50
$2.50 Weekly

Beautiful Diamonds In Modern Settings

A gem of magnificent blue-white quality, and guaranteed flawless in all respects. An investment that will give everlasting pleasure. Mounted in the very latest style of white, yellow or green gold setting. Price $75
$4.00 Weekly

JOSEPH **ROSE**

The Home of Quality Jewelry—On Credit.
1013 Government St.
Phone 3451

PLANES COMBING NORTH REGION FOR LOST FLIERS

From Churchill Icebreaking Ship Goes to Chesterfield Inlet With Supplies

No Word Yet From Eight Mining Men Missing With Two Planes

Winnipeg, Sept. 26—The hum of speeding planes echoes over the icy northern Barren Lands to-day. From the Mackenzie River to Hudson Bay and from Bathurst Inlet to Lake Athabasca, aviators are making a widespread search for eight men, missing in two planes for more than two weeks.

As a Sikorsky amphibian plane, piloted by George Rummill, sped toward Winnipeg from New York, officials of the Dominion Explorers Limited, in charge of the search to-day outlined the progress already made.

TO BATHURST INLET

From Stoney Lake, northwestern Saskatchewan base of the aerial hunt, four planes proceeded north—two to seek the lost explorers and two to prepare gasoline caches at Dubawnt Lake, 300 miles north of Stoney Lake.

En route to Bathurst Inlet, on the northern edge of the Canadian mainland, two of the machines from Alberta were being delayed by adverse weather, but were "proceeding."

Two other machines yesterday left The Pas, northern Manitoba town, for Stoney Rapids, to join in the search of the Northwest Territories.

ICEBREAKER AIDS

At Churchill, nothern terminus of the Hudson Bay Railway, the icebreaker Ocean Eagle, chartered by the Dominion Explorers, to aid in the search, to-day was all ready to proceed to Chesterfield Inlet. Steaming up the Inlet, the vessel, it is planned will deposit supplies at Baker Lake for land and plane rescue parties.

PLANES EQUIPPED WITH PONTOONS

Plans for the systematic back tracking of the flying miners who disappeared en route from Baker Lake, west of Hudson Bay, to Bathurst Inlet, have been based on the assumption that the lakes of the north country, where landings must be made, have not been frozen over. From Baker Lake, after the four planes hopped off from Stoney Lake yesterday, came word of temperatures of 24 degrees along the route of the two search flight machines, indicating possibly serious interference with the arrangements.

TEMPERATURES RISE

At Winnipeg meteorlogical officials reported the mercury readings over the barren country showed a slow rise to-day. Winds were reported as light to moderate. It was mentioned, however, that many of the northern lakes had frozen over since early September and that few of the lakes would afford open water for fliers to land.

Many rivers, it seems, are thought still to be running free from ice.

The first actual move to track down the missing party, which includes Lieut.-Col. C. D. H. McAlpine, president of the Dominion Explorers Ltd., was reflected in the hop-off of the four machines from Stoney Lake yesterday. Two of the planes, intending to proceed to Beverley Lake after a stop at Dubawnt Lake, were under the command of Captain G. H. Blanchet. Beverley Lake was known to have been one of the first stops on the list of the lost McAlpine fliers.

Quebec "Ghost" Chased By 2,000 Was Only Cloth

Quebec, Sept. 26.—A "ghost" which for two nights had caused considerable excitement in certain parts of Quebec City and which Tuesday night was chased on streets by citizens armed with pitchforks, shovels, picks, axes and other implements, was found last night on the roadside where it had been dropped from the old stone wall surrounding the city. The "phantom" was found to be nothing more than a light wooden frame covered with white cloth, but as a result of its unwelcome visit to the ancient capital several young men, arrested by police, appeared in police court to-day.

More than 2,000 people of St. Sauveur district gathered in the streets last night to resume the chase when they heard the fake had reappeared.

RUSSIAN FLIERS TO-MORROW TO HOP FOR SEWARD

Unfavorable Weather Delays Moscow-New York Plane at Unalaska Island

Dutch Harbor, Unalaska, Sept. 26.—Unfavorable weather to-day again forced the four Rusian aviators flying from Moscow to New York in the plane "Land of the Soviets" to postpone their start for the Mainland of Alaska. The gale which nearly wrecked their plane when they landed here Tuesday from Attu Island, had not subsided enough to permit the Russians to complete their hazardous crossing of the stormy northern Pacific. They announced they would tune up both engines of the plane to-day and expected to start early tomorrow for Seward.

GALES ARE MENACE

Flights along the Aleutian Islands this time of the year are considered extremely dangerous because of heavy gales, and the Russians decided to take no chances on their last hop across the ocean.

From Seward the voyagers hope to fly to Sitka and thence along the British Columbia coast to Seattle, on to San Francisco and to New York by way of Chicago.

JERSEY BREEDERS HOLD CONFERENCE

Dr. Olson, Owner of Champion Cow, Honored at Duncan

Duncan, Sept. 26.—Dr. M. L. Olsen, of Somenos, owner of the famous world's champion two-year-old Jersey cow, La Frances Princess, was the guest of honor at a banquet given last evening at the Commercial Hotel, by the Cowichan Jersey Breeders' Association and the Cowichan Agricultural Association. F. W. Neel acted as chairman.

Mr. Fleming, field supervisor of the Provincial Jersey Breeders' Association, proposed the health of La Frances Princess. The Jersey breed, he said, was coming to the top, and the record of Dr. Olsen's cow of 14,481 pounds of milk and 729 pounds of butter fat in 305 days was a wonderful performance.

Dr. Olsen, in responding, regretted that the cow would not answer for herself; when he first came to the district there were many fine Jersey herds, but these had been mostly broken up. He was glad to see, however, that the Jersey was now coming back to its own.

Capt. Matthews proposed the toast of the Jersey breeders. He said he could see no improvement in the Jersey breed in Cowichan in the last ten years. It was true that "we had a Jersey world record and also a Holstein record," but the average was not advancing, and isolated records were of little value. One reason was that the farms were too small, and the herds too small, he said. He advocated line breeding to improve the situation. Out-breeding produced a very few champions and many mediocre cows, the speaker said.

O. Evans, of Port Haney, in responding, thought the Olsen cow was a credit to the owner and the district. He said the Jersey Breeders' Association was one of the liveliest organizations in the Province.

Mrs. Waldon, in proposing "Our Guests," paid a tribute to A. E. Collyer, of Chemainus, the breeder of La Frances Princess. The cow had been bred along the lines advocated by Capt. Matthews.

Mr. Anteman said the records were going up all the time and standards got steadily higher and higher.

Mr. Phillipson said that a blue ribbon winner of ten years ago would be left at home to-day. They had to go forward or backward, and he was satisfied they were going forward.

A. H. Peterson proposed the toast to the Agricultural Society, which was responded to by Mr. J. Y. Copeman.

An informal discussion followed, in which many interesting points were raised. Mr. Fleming disagreed with previous speakers with regard to line breeding. He was not sure of its virtues, and felt that it might develop weaknesses rather than strength.

NO LIQUOR DISCUSSION

London, Sept. 26 (Canadian Press)—Premier Ramsay MacDonald has no intention or desire to discuss anything except the British-United States naval agreement with President Hoover during his visit to Washington, it has been specifically stated to the Canadian Press. There is no reason to think any recent developments will cause an exception to be made in the matter of the ship liquor treaty which the United States negotiated with Great Britain in 1923.

A Washington dispatch to The New York Times last night said there was a possibility Premier MacDonald might seek revision of the liquor treaty on his visit to Washington.

A formal town ensemble is of dark brown woolen, made with a semi-princess line to the coat and a shawl collar and deep cuffs of blue fox.

An Exceptional Offering of Smart Silk Frocks

Friday

At $14.95 and $25.00

Here is your opportunity to choose a smart Silk Frock at an interesting price. There are many becoming styles to select from in satin, crepe de Chine, silk crepes in black and a splendid range of popular colors. They are well made and perfect fitting frocks that are indeed remarkable value at **$14.95** and **$25.00**

The New Fall Frocks Cannot Be Worn Without The Proper Foundation Garments

Contours, the Slight Curves of the Natural Figure Have Returned!

Announcing the arrival of the new Foundation Garments for fall, featuring girdles, step-ins, clasp-front corsets, combinations, solitaires, brassieres; also a full range of front and back-lacing corsets. We cordially invite you to inspect this fine showing in the Corset Section.

Select Your Particular Model From These Well-known Makes

Gossard, Lady Mac, American Lady, Nemo-Flex, Nature's Rival and D & A

TRAINED AND COMPETENT CORSETIERES AT YOUR SERVICE

Angus Campbell & Co. Ltd.

1008-10 GOVERNMENT STREET

4 SUPREME BUILDING ADVANTAGES

WHEN building a new home or making over an old one, use this greatest of all wallboards. You will get these four supreme building advantages:

Full 3/8" thickness—giving greater structural strength and rigidity.

Easier Application—Goes up quickly, without muss—saving time, labor and money.

Fire-Proof — Non-Warping — Gyproc walls are fire barriers. Cannot crack, warp or shrink.

Takes any Decoration—Including Alabastine, wallpaper, paint and panels. 219

GYPROC
Fireproof Wallboard

For Sale By

Moore-Whittington Lumber Co. - - - - Victoria, B. C.
Evans, Coleman & Evans, Ltd. - Victoria, B. C.
Johnson Bros. - - - - Victoria, B. C.

A Business Opportunity

A BARGAIN IN A PRINTING EQUIPMENT. Cost $1,252.50. Large variety of type suitable for small forms, letterheads, billheads, etc. A splendid opportunity for any man or young man (not possessing the knowledge of a printer) wanting to do a small printing business in part or full time, or could be profitably used by any printer. Has electric power and three speeds. The whole equipment is positively in first-class condition. Price, for cash, $500, or $550 on terms. Apply No. 1, 604 Fort Street, City.

$500 CASH or $550 TERMS

of $300 cash, balance $25 monthly

Upholstering Repairs

We find difficulty in keeping our disabled upholsterer in steady work. Your job will help. Estimates free.

THE RED CROSS WORKSHOP

684-6 Johnson St. (Just Below Government) Phone 2169

FRANCIS BOWSER, FORMER PREMIER'S BROTHER, DIES

(Continued from page 1)

in 1883 with some land pilgrims who finished the journey by way of Macleod, across the mountains and over boundary to Portland. After taking a hand in the construction of the C.P.R., he entered the Dominion customs service in 1888, and for nineteen years held the post of chief landing waiter in Vancouver.

CONSTRUCTIVE WORK

From the time he retired in 1906 Mr. Bowser's time was devoted to the building up of Kerrisdale. He was elected reeve of Point Grey, and during his tenure of office launched many of the plans which have placed this district in the forefront of civic matters in this area.

First chairman of the Vancouver and District Joint Sewerage and Drainage Board, Mr. Bowser envisioned and initiated much of the development of that municipal utility which to-day serves Greater Vancouver.

Sport, too, knew his well known figure, and the Bowser competition of the B.C. Lawn Bowling Association is one of his institutions in civic sports. He was honorary president of the B.C. Lawn Bowling Association.

Mr. Bowser was prominent in Masonic circles and in 1907-08 was grand master of the Grand Lodge of British Columbia.

In addition to his brother, the former Premier, Mr. Bowser is survived by a widow, a son, Francis, and two daughters, Janet and Mrs. John Ingram, of Kerrisdale. A son died overseas and a daughter, Margaret, died last year.

FUNERAL TO-MORROW

The funeral will be held Friday at 3 p.m. from Nunn & Thomson's chapel, under the auspices of Acacia Lodge No. 22, A.F. and A.M., of which Mr. Bowser was a member. The service will be led by Rev. E. D. McLaren, D.D. Interment will be made in the family plot in the Masonic section of Mountain View Cemetery.

Work Soon to Start On Big Steel Plant

Vancouver, Sept. 26.—The Dominion Bridge Company Limited to-day announced the award of the contract for the first unit of its new plant at Burnaby to the E. J. Ryan Contracting Company of Vancouver. Work is to be proceeded with at once.

WIFE HAPPY AGAIN— HUBBY EATS PEANUTS

"I can enjoy anything I eat from beans to peanuts, since taking Adlerika. I am no longer grouchy and wife is happy."—Geo. W. Smith.

Even the first spoonful of Adlerika relieves gas on the stomach and removes astonishing amounts of old waste matter from the system. Makes you enjoy your meals and sleep better. No matter what you have tried for your stomach and bowels, Adlerika will surprise you. At leading druggists. (Advt.)

Settlement Ends Suit For $19,406

Vancouver, Sept. 25—Finis has been written to an action by H. C. Thompson, Bellingham lawyer, against George F. Scollard of Cobble Hill, Vancouver Island, who was cited as defendant to a claim for $19,406 on a judgment of the Superior Court of Washington state.

A settlement of the action having been effected out of court, a discontinuance was filed at the courthouse here to-day on behalf of Thompson. The claim was made up principally of law costs incurred by Scollard when taken before the Washington state courts by his wife.

Last April Scollard was arrested here on a writ of capias at the suit of Thompson, but the defendant, after remaining in jail a short time, succeeded in having the process set aside and regained his liberty.

VANCOUVER MAN IS FOUND DEAD

Vancouver, Sept. 26——Lying on the floor of his room in a hotel on East Hastings Street with an empty bottle which had contained a carbolic acid solution beside it, the body of a man whose name is given as William McDougall, aged about fifty-five, was found at 10.30 a.m. to-day by hotel employees. Dr. George Upham, who was called, stated death had occurred a short time before the body was discovered. Police removed the remains to the city morgue.

No papers to verify his identity were found by police, who describe him as a man about six feet in height, weighing 200 pounds, blue grey eyes and dark brown hair, bald on top.

He wore eyeglasses, the case of which bore the name of William Thompson, Sandgate, Ayr, Scotland. His clothing included a brown suit bearing the lable of Montague Burton, London and Edinburgh, a cap marked Ayr, Scotland, white shirt, black tie and black boots.

Evening gloves may be pale pink, pale flesh, cream, white and various off-whites. They are eight or twelve inch length, but worn wrinkled at the wrist.

Graham bread got its name from Sylvester Graham, an advocate of vegetarianism.

STORM CENTRE REPORTED TO-DAY 100 MILES EAST OF LOWER FLORIDA COAST

(Continued from page 1)

HOUSES BOARDED UP

Miami, Fla., Sept. 26.—The population of the lower Florida east coast turned with puzzled expectancy to-day to the east, where a tropical storm yesterday lashed the Bahama Islands, but the disturbance had not put in its predicted appearance on the mainland. The Washington weather bureau at 10 o'clock this forenoon issued a weather forecast for Florida, stating winds would reach force on the southeast coast to-night and Friday.

There was no relaxation of vigilance on the part of the inhabitants of the area between Maimi and Jupiter, outlined last night as the probable hurricane area. Houses remained boarded up and relief units, hastily organized on the basis of yesterday's warning, stood by their posts.

New York, Sept. 26.—The Western Union at 2.30 this afternoon announced communication with the Bahamas had been cut off, due to the hurricane.

BAROMETER REPORTS

Jupiter, Fla., Sept. 26—Gradually falling barometers on the east coast of Florida south of here were reported by the Government radio station here at 5 o'clock this morning. The lowest reading at that hour was at Fort Lauderdale, which reported 29.63. Jupiter had 29.82, Miami 29.71, Key West 29.72 and West Palm Beach 29.72.

"BUILD B.C."

A Home Product Of Quality

You live in British Columbia; we do; and British Columbia comes home to you. Patrons writing of Pacific Milk think of the province and some of them mention it in their letters. A lady writing recently, said:

"The milk product alone is worthy of one's constant support, apart from the fact that both containers and labels are made in British Columbia. It is a two-fold benefit to all who use it."

Pacific Milk

Factory at Abbotsford, B.C.

Bargains in Bedroom Furniture

We are showing an exceptionally fine stock of Bedroom Furniture at Bargain Prices. Easy Terms arranged at Sale Prices. No interest charged. Secure your Suite now.

SMITH & CHAMPION
THE BETTER VALUE HOUSE
1420 DOUGLAS ST. LIMITED

All except Jupiter showed considerable decreases since midnight.

Miami, Fla., Sept. 26—The barometer here dropped four points between 10 o'clock last night and 2.30 this morning. The reading at 2.30 was 29.77.

TWO-YEAR SENTENCES

Vancouver, Sept. 26—Pleading guilty in police court here to three charges of forgery, Ernest Hughes of Victoria was sentenced by Magistrate H. C Shaw yesterday to two years in the penitentiary on each charge, the sentences to run concurrently. It was alleged that between September 5 and 10 Hughes forged two cheques for $30 each on the Canadian Bank of Commerce and one for $30 on the Bank of Nova Scotia.

Five special concerts at the Empress Hotel this season, November 14, December 11, January 23, March 28, April 17.

The Telephone had made the trip while the Letter was getting ready

He was writing a letter, an urgent message to a far-away business associate. If it would only reach him today instead of a week from now. Why not use the long-distance telephone? Good idea! He was speedily in touch with his party, and he delivered the message, with his own voice, in the space of a few minutes. No need to finish the letter. The telephone had made the trip while the letter was getting ready.

B. C. TELEPHONE CO.

Victoria Daily Times

THURSDAY, SEPTEMBER 26, 1929

Published Every Afternoon Except Sunday By
THE TIMES PRINTING AND PUBLISHING COMPANY LIMITED
Offices Corner Broad and Fort Streets

Business Office (Advertising) ....Phone 1090
Circulation ....Phone 3345
Editorial Office ....Phone 45

SUBSCRIPTION RATES

City delivery ....$1 per month
To France, Belgium, etc ....$1 per month
By mail (exclusive of city)—Canada, Great Britain and United States ....$6 per annum

THIS PROVINCE VITALLY INTERESTED

CANADA AS A MARKET FOR BRITISH coal was the subject of a discussion which took place yesterday in London between Rt. Hon. J. H. Thomas and a dozen large coal mine operators. The dispatch reporting the meeting gives no details. No statement was issued.

British Columbia is particularly interested in this matter. When Mr. Thomas was in Canada the suggestion was made that if Canada imposed a duty on the anthracite coal she now imports from the United States free of duty, the British coal exporter would be able to compete in this country with his rival on the south of the border. This is the point at which British Columbia's interest in the matter becomes vital. If Canada imposed a duty on the hard coal which now comes in free, it is certain that the United States would increase the duty on the soft coal it imports from Vancouver Island and Interior mines. At present that duty is fifty cents a ton, and the duty we impose on American soft coal similarly is fifty cents a ton. It is a retaliatory tariff. If Canada removed the duty, or increased it, the United States would do the same.

It will be recalled that the Government of this province opposed, by counsel at Ottawa, Nova Scotia's application for a higher duty on American soft coal. At the hearing before the Tariff Board, moreover, the Crow's Nest Pass Mining Company asked for the abolition of the duty altogether, pointing out that with the removal of the duty by the neighboring republic, shipments of coal from that part of British Columbia would quickly double and furnish a good deal of additional employment.

We do not know what promises, if any, were made to Mr. Thomas; but any interference with the coal tariff, such as the imposition of a duty on anthracite, would seriously threaten an important British Columbia industry.

STATESMEN THIS TIME

WE ARE TOLD BY SOME COMMENTators that Mr. Ramsay MacDonald will be at a disadvantage when he discusses naval disarmament with President Hoover because he will not be "surrounded" by naval experts. "The conference, to this extent," we read, "will be of a one-sided variety."

It has been made abundantly clear by the British Prime Minister and Mr. Hoover that their efforts to reach an agreement on this important question will be based upon the sincerity of both countries, a mutual desire to accomplish something really worth while, and not upon the technicalities with which naval experts are solely concerned.

The suggestion that Premier MacDonald will be handicapped because he is not taking a host of technical experts with him would seem to pre-suppose that President Hoover will "pack" the meeting and "run rings" round the British representative. It would be foolish, of course, to consider the point at all.

One of the reasons why, on the other hand, there is every prospect of this conference succeeding is because the principal participants will deal with those broad aspects of the question which the people of both countries understand and in which they are exclusively interested. We are reminded of what happens when the experts take the floor by the fiasco which marked the conference at Geneva in 1927. The whole purpose of that gathering was promptly obscured by a ponderous screen of technicalities.

On this occasion the atmosphere will be entirely different. Neither Mr. MacDonald nor Mr. Hoover is likely to be impressed by any technical point which has no direct bearing upon the principal business involved. Both men recognize the high purpose of their meeting, what it may mean to their respective countries, and the influence it may have upon the future policies of other nations. The world at large will follow the events of the next few weeks very closely.

AN OLD NUISANCE

IT SEEMS INCREDIBLE THAT THE "chain letter" nuisance, which took a new lease of life during the war, should still be with us. It is none the less true that several of these communications have reached Victoria recently.

We assume that most people throw these epistles away as soon as they begin to read them. Superstitious ones, however, are impressed with the threat of bad luck as a penalty for not keeping the "chain" intact. They copy the letter six or nine times and religiously mail the copies to their friends, and either think they are in for a spell of good luck, or think they have escaped bad luck.

This is more than a joking matter, however. A man in the south of England recently received one of these letters and threw it away; but the thing preyed on his mind so much that he became ill and wandered away from home, worrying because he had broken the "Flanders field chain of luck."

No doubt the practice will continue as long as there are sufficient superstitious people in the world to keep it up. Our friend the "Spanish Prisoner"—who is quite ancient now—continues to bob up from time to time, which proves that he still has victims. In spite of our boasted progress, there is ample evidence that Mr. Barnum's dictum that "the public likes to be humbugged" still holds true.

THE MYSTERY REMAINS

PROFESSOR C. JUDSON HERRICK, OF the University of Chicago, believes that man is simply a machine that thinks. After spending years in the study of neurology, Dr. Herrick has concluded that all life—physical, mental and spiritual—is simply a mechanistic process. He has just written a book setting forth his views, and in it he says:

"Mental processes are biological functions of the body in general and of the brain in particular, in just the same sense that circulation of the blood is a function of the heart, or breathing is a function of the lungs. A thought is a manufactured product as truly as a pair of shoes."

The present age is distinguished from all former ages by a number of things; but chiefly, it would seem, it is set apart by the fact that never until now have men been able to conceive of themselves as soulless bits of machinery.

Probably this is only natural. We live in an era that moves by machinery. We are as far removed from the social and economic conditions of a century ago as we are from the builders of the pyramids. It is not surprising that some men should come to look upon human beings themselves as mere glorified bits of mechanism. It is a mistake, however, to think that one solves any problems by adopting such a theory.

In the old days the contemplative man felt that he had an immortal soul, that he was kin to the majestic spirit of the universe itself, that he was superior to time and change and death; and he knew, therefore, that he was a partaker in a tremendous mystery, and this knowledge gave him a sense of dignity, a feeling of exaltation, a consciousness of nobility.

To-day he simply says: "I am a machine. I breathe in clear air and eat certain meats and fruits and vegetables, and undergo certain experiences, and out of them I create the finished products of thought and action."

Thus he has an entirely new slant on the universe and his place in it. But—and this is what is worth noticing—the mystery remains as great as before.

A machine? Very possibly. But what a marvelous one! A machine that can lift itself by its own bootstraps; a machine that can create beauty so compelling and haunting that the beholder, involuntarily, is persuaded of his own immortality; a machine that can be heroic, can suffer hardships for a cause, can sacrifice itself for the sake of other machines—what kind of machine is this, anyway?

The mechanistic explanation may be a very good one. The facts of physiology may support Professor Herrick's theory right up to the hilt. But the mystery is still there. No theory can dispel it. And you may make of it what you please.

A CHANGE OF TUNE

IN THE LIGHT OF THE EXPANSION which is taking place in all directions in Canada, and considering the present prosperous state of the country, we do not feel inclined to disagree with the opinion of The Montreal Star that, at the present rate of progress, Canada could pay off her entire national debt in twenty-five years.

But what a change has come over our Montreal contemporary! Only a year or so ago it was hearing "whispers of death" from every quarter of the country. It could not see a gleam of hope for Canada unless she could get rid of that wicked King Government. It tried to send shivers down our backs by telling us that we were headed for financial disaster and many other dire things which it dare not even mention.

The people of the country, however, were not fooled. They saw through the political smoke screen which The Star persisted in throwing out. They merely smiled at the doleful utterances of certain political leaders of that day. Happily for Canada, her people have faith in their land and are not easily impressed by a few pessimists.

WHAT OTHER PAPERS SAY

If you are going west, young man, this year, it won't be on a harvesters' excursion.—Peterboro Examiner.

Somehow or other we cannot but feel that Edison's prize boy starts out with a heavy handicap.—Buffalo Courier-Express.

it isn't practiced enough in the home.—Border Cities Star.

According to the latest school-boy howler, Croesus was the man who made a fortune out of trouser presses.—Ottawa Journal.

NEW RADIO PLAN

The Hamilton Spectator

The recommendation of the Federal Radio Commission that Government ownership of broadcasting facilities in Canada be effected is what the public has asked for. Members of the commission made a coast-to-coast tour of the Dominion last year, holding open meetings in the more important cities and inviting the testimony and suggestions of receiving-set owners. The preponderance of opinion was that the existing broadcasting arrangement left much to be desired and that Government control was advisable. Whether or not the commission's suggested method of achieving the "ideal" will generally be endorsed remains to be seen. It is to the credit of the commission that it has not skated around its subject, but has advanced a clear-cut plan and quite evidently is prepared to stand or fall with it. In capsule form, this plan calls for the establishment of seven 50,000-watt stations, one in each province except the Maritimes, where it is proposed to have one high-powered station serve Nova Scotia, New Brunswick and Prince Edward Island. With such a chain, it is pointed out, nation-wide broadcasts of important programmes would be possible. It is recommended that one existing station in each area be taken over by the Government and all other licenses cancelled, with adequate compensation to the owners. Needed revenue for the establishment of the system and operating expenses could be secured, it is estimated, by increasing the annual license fee from $1 to $3, from indirect advertising and Government subsidy of $1,000,000 a year. Executives of private broadcasting stations have challenged these revenue estimates, saying they are inadequate, but the commission has not "just guessed," after a year of activity. So much for the plan. Now, what about effect? Certain it is that much of the present-day interference would be eliminated. There has been a demand for programmes of Canadian origin that are worth listening to and it is entirely reasonable to suppose that a single controlling organization, whether it be Government or privately sponsored, would be able to effect a substantial improvement over the hodge-podge that is now being disseminated.

A THOUGHT

Let love be without dissimulation. Abhor that which is evil; cleave to that which is good.—Romans xii 9.

The greatest tyranny is to love where we are not loved again.—Balzac.

Loose Ends

The business of deploring the movies—the new cult of innocent murderers, and what it is likely to do to our civilization—The unimportant question of Mr. Remarque's place at the front—and the incredible life of M. Dumas.

By H. B. W.

FOR A good many years now, when writers had nothing else to write about, they could always earn their salaries by deploring the movies. No institution of our time has been so adequately deplored. No one is so illiterate that he has no views on the place of the film in modern life. But in all this welter of intelligent analysis one of the most important aspects of this most important subject seems to have been overlooked altogether.

* * *

SINCE THE talkies came into fashion about nine out of ten pictures have been confined almost entirely to courtrooms in the throes of murder trials. This was all right at first, but as all these pictures are virtually the same in almost every particular it has become so easy to pick out the murderer that you get rather bored after a few score homicides.

* * *

FIRST OF all, discard the butler who is found stooping over the body with a smoking revolver in his hand. He couldn't possibly have done it. Then rule out the jealous wife who is caught fleeing from the house with all the dead husband's Victory Bonds, and the worthless son discovered hiding in the clothes closet clutching the watch and chain which lately adorned the corpse's vest. And after having eliminated, also, all persons whose finger prints were found about the deceased gent, you may suspect everyone else in the picture.

* * *

USUALLY THERE are only two or three left and you will usually find that the crime was committed by (a) the prosecuting attorney, who was in swimming at Gloucester when the murder occurred in Peoria, Ill., or (b) the poor, old white-bearded janitor who was playing solitaire in the basement when the shot was fired or (c) an aged maiden aunt, paralyzed for the last fifty years and living in Galveston with a green parrot.

* * *

BY AN excellent arrangement of fate there is always some innocuous, innocent-looking person hanging about upon whom the crime may be fastened, and it is a rather melancholy thought that from now on, if the talkies continue, there will be thousands of obscure, unfortunate people born into the world for the sole purpose of being found guilty of capital crimes in order to save the neck of some heroine with a toothy smile and well-turned ankle. For never, under this new dispensation, must the person on trial be found guilty, though she may have been seen practicing revolver shooting in the same room with the deceased a moment before the decease.

* * *

THESE FACTS are well known to every talkie addict, but it is not so generally realized that the continual showing of these elevating pictures is going to have an important bearing on the future of our courts and our police. Let such films go on for another year or two and no jury will convict any person against whom there is indisputable evidence. Every jurymen will know beforehand, as a result of his long movie training, that a gent found strangling another gent must necessarily be an innocent victim of circumstances. The only chance the state will have of sending a murderer to the scaffold will be to prove by elaborate reasoning that he could not possibly have committed the crime. And by the same process it will be unsafe for anyone in the remote neighborhood of such an occurence to look innocent and thus brand himself as guilty.

* * *

I TRUST that the able City Police Commission is keeping its force well abreast of these latest discoveries in criminology. It would be a real civic economy to send Chief Fry and his entire force to the talkies once a week so that they may know how to find the guilty man if anything unpleasant should ever happen here. In such an emergency Chief Fry will know how to act. When a wild-eyed man carrying a smoking six-shooter and spattered with gore dashes into the police station some night and announces that he has just shot up his mother-in-law, the Chief will be able to tell his force that this man is obviously mistaken, and he will order the arrest of the entire City Council because they look much too innocent.

* * *

A LITERARY-MINDED friend of mine, who takes such things much to heart, having little else to do, came to me the other day in a state of nervous palpitation and bulging with news. He said he had just been told on the most reliable authority that Mr. Remarque, the famous young author of "All Quiet on the Western Front," epic of the German trenches, had never been to the war at all. The discovery, he said, had caused a sensation in Europe and was likely to undermine confidence in his Mr. Remarque's excellent work. I have been unable to find confirmation or denial of this report, but what does it matter anyway?

* * *

IF HE wasn't at the war, the German writer has proved himself all the more brilliant, for his story was so realistic as to be counted largely a personal narrative. If he wasn't at the war his book also repeats the history of nearly all such records of events. The best records of all unimportant events have been given to us by men who weren't there. The best account of Caesar's assassination was not available until Shakespeare wrote it fifteen centuries afterwards. Shakespearian England was never adequately recorded until Sir Walter Scott wrote his novels, and the French revolution finally found its voice in Thomas Carlyle, of Edinburgh, but not until 1837.

* * *

YOU MAY thus expect the authoritative work on the Great War to emerge in another half a century or so, and its author very likely will be a Polish professor, a young Brazilian or an Eskimo woman. Almost certainly it will not be written by anyone who saw the war at first hand. No one who was mixed up in the ghastly business can possibly look at it in accurate perspective, judge events in their proper sequence. We must content ourselves in this generation with the first satisfactory accounts of the American Civil War, now issuing, and the new biographies of the eighth Henry, Napoleon and Bismarck. But our grandchildren will know all about us and our war, even though we don't ourselves.

* * *

IF YOU want to realize how incredibly dull life has become in the last 100 years or less, read the Herbert Gorman's amazing new biography of Alexandre Dumas, greatest of romantic novelists. You will find in it, among other facts, that Dumas claimed to be the father of 500 children; that he won his first duel with an icicle; that he fell in love twice in a single afternoon, but a rip in his breeches lost him both girls; that he led an army of ragamuffins against the troops of Charles X in the revolution of 1830 and, deciding that discretion was the better part of valor, hid behind a stone lion during the assault of the Louvre; that he captured an arsenal single-handed; that he exhausted a dozen collaborators; and worked all day in his shirt sleeves that he might entertain unnumbered guests at night in a sea-green jerkin, braided with gold.

* * *

HIS LIFE, as thus revealed, had only one parallel, that of his own D'Artagnan. Had he been born a century later, the world would have witnessed no such life, for it simply wouldn't be allowed. Nowadays, a prosy world makes men keep their children, and 500 are too expensive even for a successful writer of best-sellers; duels, even with icicles, are never permitted; there are no revolutions in which you can hide behind stone lions; and a man in a sea-green jerkin braided with gold would only be laughed at. What an age we live in! And how fortunate that Dumas was born when he was and able to live his amazing, disreputable and charming life while there was yet time to do it.

Order Some of Our
SOOTLESS COAL
and assure yourself of
CLEAN STOVES
and
CLEAN CHIMNEYS
High in Heat Low in Ash
"DOES LAST LONGER"
Kirk Coal Co. Ltd.
1234 Broad St. Phone 139

The Weather

Daily Bulletin Furnished by the Victoria Meteorological Department

Victoria, Sept. 26.—5 a.m.—The barometer remains high over this Province and fine weather continues on the Pacific Slope. Frosts are reported in Central B.C. and eastward to Manitoba.

Reports

Victoria—Barometer, 30.09; temperature, maximum yesterday, 64; minimum, 49; wind, 4 miles W.; weather, clear.

Vancouver—Barometer, 30.08; temperature, maximum yesterday, 62; minimum, 40; wind, calm; weather, clear.

Prince Rupert—Barometer, 30.16; temperature, maximum yesterday, 64; minimum, 46; wind, calm; weather, fair.

Estevan Point—Barometer, 30.08; temperature, maximum yesterday, 56; minimum, 38; wind, 4 miles N.; weather, clear.

Tatoosh—Barometer, 30.08; temperature, maximum yesterday, 58; minimum, 46; wind, 4 miles N.E.; weather, clear.

Portland, Ore.—Barometer, 30.02; temperature, maximum yesterday, 66; minimum, 48; wind, 4 miles N.W.; weather, clear.

Seattle—Barometer, 30.04; temperature, maximum yesterday, 60; minimum, 50; wind, 10 miles N.E.; weather, clear.

San Francisco—Barometer, 29.90; temperature, maximum yesterday, 60; minimum, 52; wind, 4 miles S.W.; weather, cloudy.

Temperature

	Max.	Min.
Victoria	64	49
Nanaimo	65	..
Vancouver	62	40
New Westminster	63	40
Kamloops	56	36
Prince George	58	24
Penticton	58	..
Grand Forks	58	..
Nelson	65	..
Swift Current	44	36
Calgary	44	34
Edmonton	48	26
Qu'Appelle	40	36
Regina	44	40
Winnipeg	43	28
Moose Jaw	45	40
Toronto	76	..
Ottawa	78	..
Montreal	72	..
St. John	62	..
Halifax	74	..
Dawson	50	36

Five special concerts at the Empress Hotel this season, November 14, December 11, January 23, March 28, April 17 ***

TWENTY-FIVE YEARS AGO TO-DAY

THE VICTORIA DAILY TIMES, SEPTEMBER 26, 1904

Ottawa, Sept. 26.—The Governor-general and party arrived from the West by the Imperial Limited early this morning.

* * *

Weather Forecast—Victoria and Vicinity—Fresh southerly winds, becoming unsettled, with showers to-night or Tuesday.

* * *

A large number of Victorians went to Saanichton on Saturday afternoon to take in the fair, and the excellent extra attractions provided.

* * *

A Dawson dispatch, dated Saturday, gives particulars of a fire which swept a considerable district in that city.

* * *

The Victoria Terminal Railway have extended the platform of the depot at the Market Building.

* * *

The Fifth Regiment band played at Krug's Park, Omaha, on Sunday, to 5,000 people. They have been offered a sixteen weeks' engagement there next season. Bandmaster Finn writes that he is glad they have made a hit everywhere they played, even at St. Louis.

* * *

Fernwoods 8, Victoria 6. This was the result of the baseball game played between the teams mentioned for the city championship on Saturday afternoon at the Oak Bay grounds.

* * *

The seizure of the steamer Crusader by the Japanese has local interest in the fact that she took on bunker coal at Ladysmith.

* * *

Arrivals from the North announce that the water in the Yukon is going down very fast, the recent cold snap having frozen up the small side streams. It is thought the freighting steamers will not be able to make more than two additional round trips each.

Shingle or Reshingle For the Last Time
British Columbia Neverot Stained Shingles, XXX and XXXXX, Fifty-year Roof. Gyproc Fireproof Wallboard, Laminex, Mahogany and Many Varieties of Doors, Windows, Rough and Dressed Lumber, Etc.
THE MOORE-WHITTINGTON LUMBER CO. LTD.
2614 Bridge Street, Victoria, B.C. Factory Phone 2697

HOUSE FOR SALE
Modern Bungalow—Five bright, airy rooms, handsome fireplace, full basement, fine furnace, stationary washtubs and warm garage. First-class condition, near two street cars, school, stores and churches. Wide paved street and low city taxes. Garden has peaches, pears, logans, cherries, roses and flowers. Ready for occupancy now. Owner advertising and will sacrifice.
WRITE BOX 61 TIMES

DAVID SPENCER LIMITED

Meats, Provisions, Delicatessen

FRIDAY VALUES—CASH AND CARRY

Fresh Creamery Butter, lb. 44¢; 3 lbs. for $1.30
Anchor Brand (N.Z.) Butter, per lb. 46¢; 3 lbs. for $1.36
Fresh Rendered Beef Dripping, 3 lb. for ..... 25¢
Sugar-cured Hams, 8 to 10 lbs., per lb. ..... 37¢
Sugar-cured Hams, shank half, per lb. ..... 37¢
Sliced Ayrshire Ham, per lb. 45¢
Sliced Ayrshire Shoulder Ham, per lb. ..... 39¢
Chateau Cheese, ½-lb. cartons, each, per lb. ..... 20¢
Imported Edam Cheese, lb. 32¢
Kraft Olde English Loaf, lb. 43¢
Sliced Jellied Lambs Tongue, per lb. ..... 55¢
Sliced Jellied Corned Beef, per lb. ..... 29¢
Sliced Jellied Pork Hocks, per lb. ..... 40¢
Sliced Baked Ham, per lb. ..... 70¢
Spencer's Potato Salad, lb. 20¢

MEATS—AS CUT IN CASE

Young New Zealand Mutton
Shoulders, half or whole, lb. 18¢
Legs Mutton, whole, 8 to 9 lbs., per lb. ..... 26¢
Rib Mutton Chops, per lb. .. 13¢
Shoulders Pork, 5 to 7 lbs., foot off, per lb. ..... 23¢
Butts Pork, 2 to 5 lbs., meaty, per lb. ..... 27¢
Legs Pork, 4 to 6 lbs., foot off, per lb. ..... 29¢
Pork Steaks, per lb. ..... 28¢
Blade-bone Roasts Beef, lb. 18¢
Rolled Prime Ribs Beef, lb. 28¢
Rump Roasts Beef, lb. 29¢-24¢
Sirloin Tip Roasts Beef, lb. 29¢
Sirloin Steak, per lb. .... 33¢
Round Steak, per lb. 26¢-22¢
Mince Steak, per lb. ..... 18¢
Lean Boneless Stew Beef, 2 lbs. for ..... 35¢
Oxford Sausage, per lb. .... 13¢

REGULAR COUNTER DELIVERED

300 lbs. Legs Local Lamb, lb. 36¢
Fillet Roasts Pork, little bone, per lb. ..... 36¢
Centre-cut Loins Pork, lb. .. 38¢
Fillet Roasts Milk-fed Veal, per lb. ..... 42¢
Rolled Prime Ribs Beef, lb. 35¢
Prime Ribs Beef, cut short, per lb. ..... 35¢
Rump Roasts Beef, per lb. 33¢
Sirloin Steak, per lb. ..... 38¢
Little Pig Pure Pork Sausage, per lb. ..... 30¢
Cambridge Sausage, per lb. .. 23¢

Attractive Values For This Week's Selling

GROCETERIA CASH AND CARRY

Lifebuoy Soap, 4 bars for ..... 25¢
Aylmer Corn, per tin ..... 14¢
Baker's Breakfast Cocoa, ½s, per tin ..... 24¢
Whiz Sanitary Cleanser, per tin ..... 20¢

MAZOLA OIL, 1s, per tin ..... 34¢
MAZOLA OIL, 2s, per tin 60¢
Now being demonstrated in our Grocery Department. Lessons given in Mayonnaise making Thursday afternoon at 3.30 o'clock.

Cerebos Salt, iodized or plain, per carton ..... 11¢
"Renol" Furniture Polish, 16-oz., per bottle ..... 50¢
Aylmer Assorted Soups, except chicken, 2 tins for .. 19¢
Clark's Tomato Ketchup, per bottle ..... 17¢
Tea Garden Corn and Cane Syrup, 23-oz. glass jugs ... 26¢
Libby's Spinach, 2s, per tin ..... 16¢
Aylmer Bantam Corn, 1s, per tin ..... 12¢
Australian Peaches, 2½s, per tin ..... 25¢
Blue Mill Norwegian Sardines, 2 tins for ..... 23¢

1 Pkt. Oxydol
5 Bars P. & G. Soap
1 Pkt. Ivory Soap Flakes
1 Large Colored Oval Dishpan
All For $1.00

Libby's Large Prunes, 2-lb. carton ..... 28¢
Libby's Asparagus Tips, 1s, square tins ..... 29¢
Squirrel Peanut Butter, 1s, per tin ..... 20¢
Borden's Chocolate Malted Milk, 1s, per tin ..... 58¢
Del Monte Tomato Sauce, 3 tins for ..... 25¢
Witch Hazel Toilet Soap, 3 tablets for ..... 10¢
Pearl White Naptha Soap, per bar ..... 4¢

1 Carton Sunlight Soap
1 Pkt. Lux
1 Tablet Lux Toilet Soap
1 Wear-Ever Aluminum Bake-pan
All For $1.00

Royal Household Flour, 7s, per sack ..... 39¢
Van Camp's "Bean Hole" Beans, per tin ..... 16¢
Rogers Syrup, 5s, per tin ..... 38¢

1 Tin No. 5 Peas
1 Tin Corn
1 Tin Cut Green Beans
All for 40c

Robin Hood Rolled Oats, 6s, per sack ..... 38¢

Week-end on the Bargain Highway

FRUIT AND VEGETABLES

Fancy Table Peaches, per doz. ..... 40¢
McIntosh and Wealthy Table Apples, 3 lbs. for ..... 25¢
Italian Prunes, 3 lbs. for ..... 25¢
Okanagan Cantaloupes, each 10¢ and ..... 15¢
Sweet Seedless and Tokay Grapes, per lb. 10¢ and ..... 15¢
California Grapefruit, 3 for ..... 25¢
Sweet Juicy Oranges, all sizes, per doz. 20¢, 25¢ and ..... 40¢
No. 1 Red Tomatoes, 2 lbs. for 25¢ and 4 lbs. for ..... 25¢
Local Head Lettuce, each 5¢ and ..... 10¢
Large Outside Cucumbers, 2 for ..... 5¢
Beets, Carrots, Spinach, Cauliflower and Corn, Fresh Twice a Day

BAKERY SECTION

McLean's Fresh Apple Pies, each ..... 20¢
McLean's Fresh Sultana and Madeira Cakes, each ..... 20¢
McLean's Chocolate Cup Cakes, per doz. ..... 20¢
McLean's Mocha Balls, doz. ..... 25¢
McLean's Chocolate Layer Cakes, each ..... 35¢

CANDY SECTION

Fresh Local Peanut and Cocoanut Brittle, per lb. ..... 25¢
New Shipment Robertson's Chelsea Toffee, per bar ..... 5¢

THEY REALLY WORE THEM LONG AGO

This is how the flapper of the "gay nineties" would look in comparison with the modern girl of 1929. California business women, when they met in annual convention at Pasadena, adopted the garb of the "gay nineties" for their meeting—and here is Miss Holly Halsted, the modern miss, examining the bustle costume of Miss Mabel Smith.

SOLARIUM WILL BENEFIT BY GARDEN FETE

Queen Alexandra Solarium will benefit to the extent of $56 from the receipts at the garden fete held at Langford recently, it was reported by Mrs. A. B. Cuthbertson, treasurer, at the monthly meeting of the Langford Women's Institute on Tuesday.

Mrs. L. M. A. Savory, vice-president, occupied the chair in the absence through illness of Mrs. J. L. Brown, president.

The members agreed to send their usual donation to the Vancouver Potato Show prize fund.

A communication from Mrs. J. MacLachlan, secretary of Women's Institutes, regarding the decision to hold conferences at different centres, met with the approval of the members.

The institute supported the movement for a local postal delivery, and Mrs. H. C. C. Bennett, Langford Lake, was appointed convener of the special committee. A letter giving details of the Houghton Women's Institute in England was read, and several excellent suggestions contained in it will be used by the Langford members.

Special votes of thanks were accorded to Miss Savory and Mrs. P. N. Welch and the committee for their help in the garden fete; also to C. F. Smith for a large basket of chocolates.

Books and flowers were sent by the directors to two sick members this month.

SPOKE ON BULBS

Fred. Bennett of Strawberry Vale was the speaker of the afternoon and gave a most interesting and instructive address on bulb-growing, particularizing on daffodils, tulips, gladioli, lilies, crocusses, etc., mentioning their commercial value, and eulogizing the demand for lilies-of-the-valley, which he strongly recommended his listeners to grow. Mr. Bennett invited questions, which opportunity the members fully availed themselves of.

A delicious tea was served by Mrs. A. Barrett Bown and Mrs. Dan Malcolm on tables decorated with varied-colored phlox, yellow and michaelmas daisies.

The first card party under the auspices of the Women's Institutes will be held on Wednesday, October 2, in aid of a deserving cause.

Miss Marjorie Aikman has returned from Victoria to her home in the Highland district.

Mrs. E. Gould is visiting Mrs. Bartholomew of Dunford Avenue.

Mrs. George Newbury of Dunford Avenue is staying at James Island.

Mr. and Mrs. L. B. Bing and son, who have been staying at Bagshott Lodge, Langford Lake, have returned to their home in Victoria.

Mrs. Pantages Is Found Guilty Of Manslaughter

Los Angeles, Sept. 26.—The jury of five women and seven men which tried Mrs. Lois Pantages, wife of the vaudeville theatre, multi-millionaire, on a charge of second degree murder, returned a verdict of guilty of manslaughter at 6.15 last night.

Victoria W. I. Silver Tea—The Victoria Women's Institute will hold a silver tea in the rooms, 203 Union Building, to-morrow afternoon, to which all members and friends are invited. There will be an interesting demonstration of basket making.

AS BRITISH PREPARED TO EVACUATE RHINELAND

Evacuation of the Rhineland has begun. After a decade of occupying German soil under command of Lieut. Gen. Sir William Thwaites, pictured above, centre, British troops are being returned to England under the terms of the historic Hague agreement. Below a battalion of Tommies is shown moving to a concentration point from which actual evacuation of German territory was to be started.

Better Values in Fall Frocks and Millinery

Fine Silk Hosiery

A Pair

$1.95

Pure Thread Silk Chiffon Hose with neatly finished picot edge, full fashioned and pointed heels; extra clear texture. Shades are champagne, opera pink, Cuban sand, sandust, hogger, beechnut, shadow, nacre, rifle, gunmetal, black and white; sizes 8½ to 10 ..... **$1.95**

Silk Hose of fine semi-service weight, with pointed heels, silk to the garter hem and well reinforced. Shades, sunburn, grain, suntan, chalet, pearl, beach tan, naturelle and rifle; sizes 8½ to 10 ..... **$1.95**

Wool and Silk and Wool Hose

English All-wool Hose, full fashioned, with wide hemmed tops, narrowed feet and ankles. Extra reinforced at heels and toes. Shades are tanaura, champagne, oyster, gravel, almond and black; sizes 8½ to 10. A pair, **$1.25**

Silk and Wool Hose, wool inside and silk finished. Semi-fashioned, narrowed feet and ankles, hemmed tops. Beige, misty morn, champagne, atmosphere and nude; sizes 8½ to 10. A pair ..... **89¢**

—Hosiery, Main Floor

Silk Lingerie in Favorite Shades

Spun Silk Bloomers in orchid, peach and pink. A pair, at **$1.75**

Spun Silk Slips, very dainty and in shades of coral, Nile, maize, peach, sand, powder, navy, black and white. Each **$1.95**

Rayon Silk Pettinicks, with lace trimming. Nile, maize, orchid and peach **$1.75**

—Whitewear, First Floor

A Special Purchase of Brown Velvet and Brown Satin Hats

Selling Thursday for

$4.95, $5.95 and $6.95

Very Smart Hats with felt applique designs. They are made on dignified and becoming lines for matrons. A great variety of styles to select from.

—Millinery, First Floor

Children's Pullover Sweaters

New Fall Shades and Fashions

All-wool Sweaters with crew neck with contrasting color stitching on neck, sleeves and band. Shades are fawn, green, corn blue, rose, scarlet and brown; sizes for 6 to 16 years **$2.95**

All-wool Pullovers, with or without collars and pockets. Most desirable for school wear. Shades are fawn, green, scarlet and navy—

Sizes 26 to 38 ..... **$3.95**

Sizes 30 to 36 ..... **$4.25**

—Children's, First Floor

Hosiery for Children

At Moderate Prices on the Lower Main Floor

Children's Heavy Cotton Golf Hose, in wide ribbed effect with neat fitting cuff tops in contrasting colors. Fawn, brown and black. Sizes 7 to 10 ..... **39¢**

All-wool Golf Hose, in light or heavyweight wools and in a range of popular shades, such as heather mixtures, fawns, browns and black. Sizes 6½ to 10 ..... **59¢**

Children's Long Silk and Wool Hose, one and one rib patterns. Neat fitting ankles and long straight legs. A range of shades. Sizes 5½ to 8½ ..... **75¢**

—Children's Hosiery, Lower Main

Girls' Middies and Blouses

White Jean Middies with short sleeves and detachable collar. Sizes 8 to 16 years. Each **$1.25**

White Jean Middies with long sleeves and detachable collars and cuffs. Sizes 8 to 18 years. Each **$2.25**

White Jean Middies, neatly made with black silk tie, long sleeves and detachable collars and cuffs. Sizes 8 to 14 years. Each, **$2.75** and **$2.95**

White Repp Broadcloth Overblouses, trimmed with pin tucks. Sizes 8 to 18 years. Each **$1.95**

White Broadcloth Overblouses with high pointed collar and long sleeves. Sizes 8 to 16 years. Each **$2.25**

Spun Silk Overblouses for girls of 8 to 16 years. Each **$3.95**

—Children's Wear, First Floor

Some Very Smart AFTERNOON DRESSES

Of Transparent Velvet and Silks

$27.90

At this price we are offering a very attractive group in the various popular styles of the season. Transparent velvets, crystal crepes, lustrous satins and flat crepe. There are numerous shades to choose from, including black and navy. Flares, flounces, pleatings are much in evidence, also smart touches of lace or tucked georgette at collars and cuffs. The moulded hipline is featured in a great majority of these dresses by wide crush girdles or plain bands; sizes 16 to 42.

—Mantle Dept., First Floor

1,500 Pieces

Boxed

Costume Jewelry

Values to $1.75. On sale Friday, for, a box **98c**

Every piece a bargain. All in individual velvet lined boxes. Assortment consists of

Pendants, Chokers, Bracelets, Earrings and Brooches

A range of colors and designs. On sale Friday. A Box ..... **98¢**

—Jewelry, Main Floor

Suede Fabric Gloves

Fur-trimmed Suede Fabric Gloves, with fur-trimmed cuffs and fleece lined, **$1.00** and **$1.25**

French Suede Fabric Gloves, with reversible cuffs in two tone effect, and silk points to match. Fall shades **$1.25**

—Gloves, Main Floor

La Camille Foundation Garments

For the Full Figure

The woman possessing a full figure may add greatly to the dressy appearance of her frocks by perfect fitting Foundation Garments. Those featured here are highly recommended for perfect fit and quality. A model for the medium full figure is made of fancy cotton with elastic in hips. Inner belt of elastic and coutil. Detachable straps **$4.95**

A model of fancy broche has silk top, detachable straps and six hose supporters, a well-shaped inner belt of coutil and elastic, and is cut low under arms **$7.50**

A model for the tall, full figure is made of silk broche, Swami silk top, and well reinforced down back. It has a well-shaped inner belt that hooks in front, and takes care of the figure that is full through the abdomen, at **$10.95**

—Corsets, First Floor

A Full Selection of Women's and Children's Chilprufe Underwear

Chilprufe Combinations for women, opera style with ribbed top and trunk legs. Unshrinkable—

Small and medium sizes, a suit **$4.25**

Large sizes, a suit **$4.75**

Chilprufe Combinations, with wide shoulder straps and trunk legs—

Small and medium sizes, a suit **$4.95**

Larger sizes, a suit **$5.25**

Combinations with cap sleeve, closed front and trunk legs—

Small and medium sizes, a suit **$5.25**

Larger sizes, a suit **$5.50**

Children's Chilprufe Combinations, with button front, short sleeves and three-quarter leg. Also closed front, cap sleeves and trunk legs; sizes for 2 to 16 years. According to size, **$2.75** to **$5.25**

Children's Chilprufe Vests made with round neck, button front and short sleeves; or low neck, closed front and cap sleeves; sizes for 2 to 14 years. Priced according to size, a suit, **$1.60** to **$2.75**

Children's Bloomers, made in bobette style, navy and cream; sizes 2 to 16 years. According to size, **$2.00** to **$3.00**

—Knit Underwear, First Floor

Spencer's Super-serge Suits

A Supreme Value. Each

$27.50

These Suits are made from a dependable grade English wool serge and guaranteed fadeproof. Excellent weight and made to our order by expert tailors.

Styles for young men of standard models. There are double-breasted coats, double-breasted evsts and peak lapels. Suitable for business or semi-formal wear. And real outstanding value. Each **$27.50**

—Men's Clothing, Main Floor

BOYS'

Two-pant Suits

Of Fox's Blue Serge **$15.00**

Single or Double-breasted Suits. Very dressy in appearance and neat fitting. Hard wearing for school or business wear; sizes 28 to 37 ..... **$15.00**

—Boys' Store, Government St.

Men's Ties, Regular 1.25, Special 69c

Shown in stripes and fancy patterns. New shapes. Each ..... **69¢**

Or 2 for **$1.25**

—Men's Furnishings, Main Floor

DAVID SPENCER LIMITED

Store Hours: 9 a.m. to 6 p.m.; Wednesday, 1 p.m.; Saturday, 6 p.m.

PHONE 7800 PHONE 7800

Social, Personal and Women's News

KIRKHAM'S Money Savers

SPECIALS TO REDUCE STOCK BEFORE STOCKTAKING

English Pure Malt Vinegar, reg. 95c, per gal ..... 68¢

Wild Rose Pastry Flour 24-lb. sacks $1.15
Fancy Bleached Sultana Raisins 2 lbs. ..... 21¢
New Cleaned Currants 2 lbs. ..... 25¢
King Oscar Sardines ..... 15¢
Horseshoe Salmon ½-lb. tin ..... 22¢
Fraser Valley Pure Jam Apricot or Blackberry, 4-lb. tin ..... 49¢

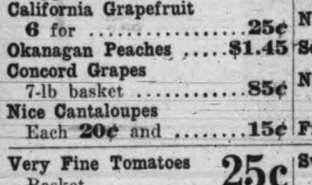

Blue Ribbon Tea 1-lb. pkts. 58c
Blue Ribbon Baking Powder, 3-lb. tin .. 69c
Blue Ribbon Breakfast Cocoa, ½-lb. tin ... 20c

Nabob Spinach Ready to serve, large tin 23¢
Shredded Wheat, 2 for ... 23¢
Tilson's Bran, 2 pkts. ... 25¢
1 lb. Lump Sugar Free with 1 lb. Banquet Coffee ..... 65¢
B. & K. Wheat Flakes Large cartons ..... 37¢
Dishco Sliced Pineapple New pack, 3 large tins .. 29¢
Empress Jelly Powders All flavors, 4 for ..... 27¢
Ready-cut Macaroni, 3 lbs. 25¢
Desiccated Cocoanut, lb. .. 14¢
New Shelled Almonds Reg. 65c lb. for ..... 50¢
Shelled Walnuts Fresh, sweet pieces, lb. 31¢

Jif Soap Flakes Per carton 18c
Crown Olive Toilet Soap 6 cakes 25c

Silver-plated Pencil Free with 6 Cakes Glycerine Rumice Soap for ..... 49¢
Fels Naptha Soap 10-bar cartons ..... 73¢
Fresh-made Marshmallow Fingers, reg. 40c lb. for ..... 25¢
Ormond's Cream Sodas Large pkt. ..... 20¢
Christie's Assorted Snaps Reg. 10c pkt., 2 for ... 15¢
Huntley and Palmer's Cornish Wafers Reg. 35c pkt. for ..... 23¢
Molasses Peppermints Reg. 35c lb. for ..... 25¢
Cream Bon Bons Reg. 35c lb. for ..... 25¢
Chocolate Bars Nice assortment, 6 for 25¢

Ripe Bananas Dozen 33c
Italian Prunes 5-lb. basket 23c
Extra Fancy McIntosh Red Apples, lb. ..... 10¢
California Grapefruit 6 for ..... 25¢
Okanagan Peaches $1.45
Concord Grapes 7-lb basket ..... 85¢
Nice Cantaloupes Each 20¢ and ..... 15¢
New Ginger in Syrup Jar ..... 27¢
New Brazil Nuts, lb. ..... 25¢
Seedless Grapes, 2 lbs. ... 25¢
Nice Cooking Apples 6 lbs. ..... 25¢
Fine Crabapples, 8 lbs. ... 25¢

Very Fine Tomatoes Basket 25c
Sweet Oranges 20¢ doz., 3 doz. .. 57c
Good Local Potatoes 7 lbs. ..... 25¢
Good Sound Onions 6 lbs. ..... 25¢
Fine Celery Per stick 15¢ and ..... 10¢
Nice Cauliflowers Each 20¢, 15¢ and ... 10¢
Large Head Lettuce Each ..... 10¢
Hubbard Squash, lb. ..... 4¢

Finest New Alberta Creamery Butter per lb. 45c
3 lbs. for $1.32
New Zealand Creamery Butter per lb. 48c
3 lbs. for $1.42
Mild Sugar-cured Breakfast Bacon, pieces cut, per lb. 35¢
Picnic Hams, per lb. ..... 26¢
Cottage Rolls, per lb. .... 35¢
Home Cooked Ham sliced, per lb. ..... 58¢
Mild Cheese, per lb. ..... 27¢
Majestic Loaf Cheese per lb. ..... 27¢
Peanut Butter, per lb. .... 15¢
Home-cooked Corned Beef sliced, per lb. ..... 28¢

Fresh Rendered Beef Dripping 3 lbs. for 25c

LOCAL LAMB, MILK-FED VEAL, CHOICE YOUNG BEEF AND GRAIN-FED PORK

Local Lamb
Shoulders, per lb. ..... 26¢
Legs, per lb. ..... 38¢
Lamb Tongues, per lb. .. 28¢
Grain-fed Pork
Shoulders, per lb. ..... 22¢
Legs, per lb. ..... 28¢
Pure Pork Sausage, per lb. 25¢
New Zealand Lamb
Shoulders, per lb. ..... 23¢
Loins, per lb. ..... 25¢
Legs, per lb. ..... 34¢
Milk-fed Veal
Shoulders, per lb. ..... 25¢
Rumps, per lb. ..... 35¢
Stewing Veal, 2 lbs. for 35¢
Choice Beef
Rump Roasts, lb. 33¢-28¢
Sirloin Tips, lb. 33¢-28¢
Rolled Roasts, lb. 28¢-25¢
Pot Roasts, per lb. .... 17¢
Boiling Fowl, light, per lb. 27¢
Broilers, per lb. ..... 40¢

400 lbs. Fresh Caught Young Salmon, whole or half, per lb. 13c
Fresh Filleted Cod per lb. 23c

H. O. KIRKHAM & CO. LTD.

Grocery Phones 178-179 — 612 FORT ST. — Butcher & Provisions 5521-5520
Delivery Dept. 5522 — Fish Dept. 5521 — Fruits 5523

Chanel Jewelry

The Newest in Chanel and Costume Jewelry
All the Popular Colors in Smart Designs
Bracelets and Necklets
Prices from 75¢ to $15

MITCHELL & DUNCAN Limited
Cor. Government and View Sts.

Y.W.C.A. "FANCY FAIR"

CRYSTAL GARDEN
Wednesday and Thursday October 2 and 3

Useful and dainty articles on sale. A good place to buy your Christmas gifts. Tea will be served afternoon and evening, from 3 to 10 p.m.

General Admission 10c
Season Ticket, 25c

AIMEE DENIES PASTOR'S STORY OF UNPAID BILL

But Most of Michigan Temples Decide to Secede From Head Church

Detroit, Sept. 26. — "Sister" Aimee Semple McPherson's demand of a correction of the "false beauty shop and hotel stories" and the announcement that all the Four Square Gospel Lighthouse churches in Michigan except one had broken with Angelus Temple of Los Angeles, fountain head of the Four Square Gospel, were the developments yesterday in the secession movement begun earlier in the week by the Detroit lighthouse.

With the announcement of the secession of the additional churches Rev. Dawson MacCullough made public a telegram from Mrs. MacPherson. It read: "Please correct immediately false beauty shop and hotel story running in the headlines. While en route from Detroit wired Dr. Fink (formerly pastor of the Detroit Temple) $500 to cover the same. Ridiculous for the church to say they paid the bill. Such nonsense! God bless you all. Sister McPherson."

Dr. Fink was pastor of the Detroit church last July when Mrs. McPherson conducted a revival here. Faced with a deficit of more than $9,000, which church members say was a result of the religious campaign, the Detroit Temple broke with the Angelus church earlier in the week. At the time, Mr. MacCullough said items of Mrs. McPherson's expense account for beauty treatements were "not popular with the congregation."

Silver Tea Aids "Y" Auxiliary

"Roseboro," Moss Street, the home of Mr. and Mrs. J. O. Cameron, was the scene of a most successful silver tea in aid of the funds of the Women's Auxiliary to the Y.M.C.A. yesterday afternoon, many friends of the institution seizing the opportunity of thus happily combining pleasure with philanthropy. The splendid sum of $90 was realized by the affair.

The hostess was assisted in receiving the many guests by Mrs. J. H. Fletcher, president of the auxiliary. Mrs. Edwin Tomlin acted as general convener; Mrs. Angus McKeown was at the receipt of customs and Mrs. McCaddie had charge of the new memberships. Mrs. J. S. Plaskett and Mrs. Herbert Anscomb presided at the tea table, which was attractively arranged with gladioli and maidenhair fern. A short business meeting preceded the tea when Mrs. Fletcher thanked the members of the committee for the help they had given her during the past year. The details of the guest tea to be given in November were discussed.

The treasurer's report, read by Mrs. Raynor, showed a fair amount in the treasury, which would be used in buying new curtains for the lobby of the Y.M.C.A.

Vaccinations In Vancouver Few

Vancouver, Sept. 26—While Vancouver's school population showed an increase of approximately 3,800 when the fall term began September 3, only 247 took advantage of the free clinics provided by the city health department to be vaccinated.

Instructions were given that provincial regulations relating to vaccination must be followed to the letter and September 9 was the limit set for compliance with the law. It is presumed by public health authorities that many patronized their family physicians for vaccination.

"WHAT! Don't carry a LIPSTICK?"

"Please lend me your lipstick, Rosalie darling—I must have lost mine."

"I'm sorry, my dear, I don't carry one."

"What Don't carry a lipstick! What on earth do you do?"

"I use 'Kissproof.' It stays on all day."

"So that's why your lips always look so perfect! Why on earth didn't you tell me beroe? 'Kissproof,' did you say? Is it terribly expensive?"

"No, I only paid fifty cents for mine, and I've had it for months already."

Kissproof is the new subtle make-up. Being waterproof it will not come off during meal times. It will not stain your table napkin, nor your cigarette. It won't give you a crude crimson gash instead of a mouth. It will just make you look as though your lips were perfect; soft, dewy, rose-tinted—subtle. As all toilet counters.

Kissproof

Eyes deserve this extra beauty

Give your eyes the same chance for beauty you give the rest of your face. Just a touch of Delica-Brow frames them in long, sweeping lashes — makes them appear brighter, more alluring. Harmless. Waterproof. Black or brown, at all toilet counters.

(Advt.)

Personal Items

Mr. and Mrs. S. A. Campbell of Winnipeg are at the Emress Hotel to-day.

* * *

Mr. S. Thompson of Quesnel is a guest at the Dominion Hotel to-day.

* * *

Mr. Walter F. Peacock of Pasadena, Cal., is at the Empress Hotel to-day.

* * *

Mr. and Mrs. L. R. Manley of Sioux City, Ia., are registered at the Empress Hotel to-day.

* * *

Mr. and Mrs. R. J. Macken of New York are among the guests registered at the Empress Hotel to-day.

* * *

Lieut.-Col. B. G. Wolfe-Martin and Mr. F. L. Fellows of Vancouver are at the Empress.

* * *

Mr. and Mrs. W. G. R. Gordon and Miss Jean Worden of Montreal are guests at the Empress Hotel to-day.

* * *

Mr. and Mrs. L. L. Latour of Toronto are staying at the Empress Hotel for a few days.

* * *

Mr. George H. Shepherd and Mr. H. A. Brittain, of Montreal, are registered at the Empress Hotel.

* * *

Mrs. Maze, Avalon Road, has returned to her home in Victoria after a trip to England.

* * *

Mrs. J. H. Young, Cambridge Street, left yesterday afternoon for Vancouver on a visit to friends.

* * *

Dr. and Mrs. E. Tremayne of Albert Head are spending a few days in Vancouver.

* * *

Mr. J. C. Jolly, Mr. Fred Hick and Mr. Fred Finn have left for a week's hunting and fishing trip at Great Central Lake.

* * *

Dr. R. W. Perry, of Seattle, spent the week-end in Victoria visiting his son at the University School, and other relations and friends.

* * *

Mrs. Matthew Perry and Miss Gertrude Perry, of Wilmot Place, have returned from a month's holiday in Calgary.

* * *

Mrs. W. Lane Holmes of Victoria was among the guests at a luncheon party given in Vancouver yesterday by Mrs. A. B. Macdonald.

* * *

Mrs. K. Hall of Victoria was among the guests at a bridge party given by Mrs. Chas. Rystedt in Vancouver Monday.

* * *

Mrs. Angus Galbraith left yesterday afternoon for Vancouver to attend a meeting of the Women's Board of Baptist Missions of B.C.

* * *

Mrs. J. Gorman, Linden Avenue, left yesterday afternoon for Vancouver to spend a few days there as the guest of friends.

* * *

Miss Dorothy Hicks, Trutch Street, left yesterday afternoon for Vancouver to spend a few days there as the guest of friends.

* * *

Mrs. William Grant left yesterday afternoon for New Westminster to attend a meeting of the Provincial Council of Women and will return to Victoria via Nanaimo.

* * *

Mrs. Merrill Blyth, accompanied by her little son, who has been on a visit to relatives, left last Sunday morning on the Ruth Alexander for her home in Los Angeles, Cal.

* * *

Dr. and Mrs. A. Orpen, of Youghall, Ireland, who have been staying at the Empress Hotel since the beginning of the week, left yesterday afternoon for the Mainland.

* * *

Mr. and Mrs. F. D. Campbell, Foul Bay Road, entertained on Tuesday evening with four tables of bridge in honor of Mrs. J. Hamilton-Gunn, who is leaving on Thursday to reside in Toronto.

* * *

Mrs. Martin Wheatley entertained at the tea hour at her home on Lampson Street yesterday afternoon in honor of Mrs. W. Grimsdall of Vancouver, who is her guest. Next week Mrs. Grimsdall will be the guest of Miss Baynes-Reed, Lee Avenue.

* * *

The Hollywood Crescent bridge club met last evening at the home of Mrs. Alex. McCallum, Wildwood Avenue, when a very pleasant evening was spent. After refreshments were served, Mrs. E. J. White was presented with the prize.

* * *

Mr. H. R. Stevenson of Mundare, Alberta, after a short visit in Victoria with his sister, Mrs. R. A. Bainbridge, Marlborough Avenue, left yesterday afternoon for the mainland en route home.

* * *

Mr. and Mrs. Walter L. Cobb, Mr. and Mrs. Edward B. Ladd, Mr. and Mrs. Fred O. M. McGregor, Miss Emily M. Earp, Miss Mary Bell and Mr. F. A. Fall, members of the Colpitt's fall tour from frim Boston, were at the Empress Hotel yesterday.

* * *

Mr. and Mrs. Harold Grant, Linden Avenue, accompanied by Mr. S. O. Logan of Vancouver and their son, Mr. Jack Grant, have returned to Victoria after spending the last week motoring up the Island as far as Forbes Landing.

* * *

Mrs. R. P. Van Horne, who has been the guest of her brother, Capt. W. H. Molson, St. Charles Street, left to-day for her home in Montreal. She was accompanied east by Capt. Molson.

* * *

Mrs. Lindsay Foss arrived yesterday from Ontario to visit her parents, Mr. and Mrs. W. A. Carlyle, St. Charles Street. Mr. Foss has accepted a position at the Owen Lake Mine in Northern British Columbia.

* * *

Mr. and Mrs. W. H. P. Trowsdale, 631 Esquimalt Road, announce the engagement of their eldest daughter, Barbara Ethel, to Mr. David Wishart of Banfield, B.C., formerly of Largs, Scotland. The wedding will take place quietly at home on October 2, at 8 o'clock.

* * *

According to an announcement in Canada, the marriage arranged between Mr. W. T. B. Jowitt, eldest son of the late Mr. Frederick McC. Jowitt, C.B.E., and Mrs. Jowitt of Hollins Hall, Harrogate, England, and Miss Margaret Jean Law, daughter of the late Mr. John Law and Mrs. Law of Victoria, B.C., will take place at St. Paul's Church, Montreal, on October 16.

The engagement is announced of Mrs. Ruby Hutchinson, daughter of Mr Robert Armour, 1123 East Eighteenth Avenue, Vancouver, widow of the late Mr. A. B. Hutchinson, to Mr. Robert Stebbings, son of Mrs. S. A. Stebbings, Sperling B.C. The wedding will take place in Victoria on October 5.

* * *

Mr. and Mrs. A. D. Paterson of Ladner, B.C., announce the engagement of their eldest daughter, Gertrude Emma, to Mr. Ross Wilson, only son of Mr. and Mrs. H. Goulding Wilson of Victoria. The wedding will take place in the United Church, Ladner, on November 8, at 2 o'clock.

* * *

Sir John and Lady Sandeman Allen, who have been guests of the Lieutenant-Governor and Miss Mackenzie at Government House for a few days, left this afternoon for Vancouver on their return to England. They will stop at Banff, Calgary and Regina en route.

* * *

Mrs. J. E. Umbach, Wellington Avenue, left this afternoon for Vancouver to meet her nephew, Mr. Laurie A. Duncan of Owen Sound, who will spend the winter months in Victoria as her guest. While in Vancouver, Mrs. Umbach will be the guest of Mr. and Mrs. Wilkinson-Brighouse.

* * *

Mrs. Regan and Miss Eileen Regan of London, Ontario, who have been spending the summer months in Victoria as the guests of Mrs. Regan's son-in-law and daughter, Dr. and Mrs. W. T. Barrett, Broughton Street, left today for Seattle en route to their home in Ontario. They were accompanied to Seattle by Mrs. Barrett, who will spend a few days there.

* * *

Mrs. G. Wellington Greene of Medicine Hat, Alberta, entertained at a small dinner party at Roccabella on Tuesday evening, in honor of His Lordship Bishop Harding of Qu'Appelle Diocese, who is in the city for the consecration of the Cathedral, a few others coming in later in the evening.

* * *

Miss Laurencia Herchmer came over from Vancouver yesterday to attend the Farrer-Gibson wedding on Saturday. Among others coming over from the Mainland city for the event will be Mrs. C. R. Townley, Mrs. Lawrence Herchmer, Miss Katherine Harrison, Miss Doreen Ashburnham, who will be one of the bridesmaids, and Mr. Kurt Prieswerck, who will be groomsman for Mr. Anthony Farrer.

* * *

The card party arranged by a committee of ladies of the Victoria Subdivision, Catholic Women's League, was held last evening in the K. and C. Hall, Government Street. The prize-winners at Five Hundred were Rev. Father Scheelen and Miss Hagan; and at bridge, Mrs. H. Cox and Mr. I Day. Those in charge of the very pleasant arrangements were: Mrs. Allan, Mrs. Armitage, Mrs. Brockington, Mrs. Bentley and Mrs. H. Cannon.

* * *

Miss Jean Gibson, whose marriage to Mr. Anthony Farrer will take place on Saturday, was the geust of honor at a dinner party st the Beach Hotel last night, when others present included: Mrs. W. C. Merston, Misses Doris Gibson, Doreen Ashburnham, Monnina and Justa McKenna, Marjorie and Florence Oates, Dorothy Crump, Catherine Fraser, Fifi Luxton, Dorothy Tremayne, Helen and Eva MacIntosh, Alyce Baines and Margaret Cross of Edmonton.

* * *

The Sketch Club of the Island Arts and Crafts had a delightful afternoon Monday at the home of Mrs. Izard, whose lovely garden bordering on Portage Inlet gave excellent scope for some interesting sketches, the arbutus trees being most attractive and the rock gardens at their best. Tea was served by the fireside in the chill of the late afternoon and a helpful comparison of sketches was made. Next Monday, weather permitting, members will assemble at Pioneer Square, Quadra Street, to sketch the Cathedral and fine old trees of the district.

* * *

On Wednesday afternoon at Government House, local Fellows of the Royal Empire Society, at the invitation of His Honor the Lieut.-Governor, called upon Sir John Sandeman Allen, president of the Royal Empire Society, formerly the Royal Colonial Institute. His Honor. Sir John and Lady Allen received their guests, and Sir John spoke of the aims and objects of the society and the pleasure it gave him to meet some of the Victoria fellowship, among whom were Hon. Mr. Justice McPhillips, Sir Richare Lake, Mr. and Mrs. R. E. Hose, Mr. B. H. Thrwhitt Drake, Captain Stanhope Marchant, Miss M. Eugenie Perry, Mr. P. R. King, Mr. A. S. Averill and Mr. R. Wootton.

* * *

In honor of Miss Clara Renouf, a popular bride-elect, Mrs. E. G. Benwell gave a china shower at her home 1616 Fernwood Road, on Tuesday evening. Miss Hazel Hill presented the bride-to-be with a bouquet of yellow Ophelia roses. The color scheme throughout the house was carried out in two tones of yellow and the many useful and pretty gifts were presented by little Alma Hunter, niece of the bride-elect, in a large decorated rose. The evening was spent in playing court whist, the prizes being won by Mrs. Toneri and Miss Cargill, after which a delicious supper was served at a table attractively decorated with silver vases of Ophelia roses and candles in silver holders, and centred with a shower cake. Those present were Mesdames J. Burns, W. Renouf, A. Lord, A. Hourston, R. Toneri, H. Brenen, D. McAuley, N. Renouf, F. Webb, W. Armstrong, F. Pomeroy, G. Hunter, H. Wilby, E. G. Benwell and the Misses Clara Renouf, Hazel Hill, Irene Whitfield, Florence Meade, Bernice Dewar, Grace Renouf, Ella Burns, Isabel Cargill, Hazel Irving, Gretta Frizzell and Doris Benwell.

Emmanuel Mission Circle—The first meeting of the Women's Mission Circle of Emmanuel Baptist Church this fall was held on Tuesday afternoon. A good number of members were present and one new member and one who has been out of the city for some time were welcomed. Mrs. Wm. Russell gave a splendid paper on the study book, "Friends of Africa." Different departments gave good reports of their work, and all enter on the winter's work with great enthusiasm. The circle hoping to have a visit in the near future from some of the missionaries who are in the homeland on furlough.

VICTORIA GIRL IS CHARMING BRIDE

Miss Ada May Burnstill Wedded to Hubert G. Heyworth of Vancouver

Centennial United Church provided the setting for the wedding of Ada May, only daughter of Mr. and Mrs. R. Burnstill of 3108 Steele Street, and Mr. Hubert Gilson Heyworth of Vancouver, youngest son of Mrs. Heyworth of Skipton, Yorkshire, England, and the late Mr. G. Heyworth, which took place last evening at 8 o'clock, in the presence of a large assembly of friends. Rev. G. C. F. Pringle perfomed the ceremony.

Given in marriage by her father, the bride was smartly gowned in white crepe-back satin, designed with long waist and skirt ankle-length at the back and shorter in front. Her wedding veil of embroidered net was attached to her head in Juliet cap style with a circlet of orange blossoms. Her bouquet was a shower of Ophelia roses, mauve sweetpeas and greenery.

Miss Irul Deakin was maid of honor and wore a frock of pale blue eggshell georgette, smartly fashioned, and on her head a bandeau of silver ribbon, while her arm bouquet was composed of large pink chrysanthemums.

The two bridesmaids, Miss Minnie Lawson and Miss Kathleen Graham, were dressed in frocks designed alike. Miss Lawson wearing pink and Miss Graham mauve georgette. Each wore a hair bandeau of silver ribbon. Their bouquets were composed of pink roses and pink dahlias.

The groom was supported by Mr. James Burnstill of Beavermouth, brother of the bride, and the ushers were Mr. Charles Kinloch and Mr. Bobbie Burns. Mrs. Green presided at the organ and played the wedding marches on the arrival and departure from the church of the wedding party. During the signing of the register, Miss Samuelson sang "Bridal Dawn."

For the occasion friends of the bride had decorated the church with a profusion of autumn flowers, as well as the Sunday school room, where the reception was held following the service at the church. Those responsible for the floral arrangements were Miss Lawson, Miss I. Deakin, Miss Kathleen Allan and Mrs. Jarvis.

Standing under an archway of flowers surmounted with floral wedding bells, the bridal couple received their guests and were assisted by Mr. and Mrs. Burnstill, who wore a gown of blue flat crepe trimmed with beige silk lace and black hat, relieved with a cluster of French flowers on one side. During the reception, Miss Beth Graham rendered the violin solo "O Promise Me."

Among those who assisted in serving refreshments were Mrs. Burns, Mrs. M. Graham, Mrs. Manson, Mrs. Spowart of Golden, Miss Samuelson and Miss Beth Graham.

Mr. and Mrs. Hayworth left on the midnight boat for the mainland and will make their home in Vancouver.

Mr. and Mrs. Spowart of Golden were among the out-of-town guests at the wedding.

Silver Tea.—The ladies of the local Loyal True Blues will hold a silver tea at the home of Mrs. Adams, 821 Esquimalt Road, on Friday afternoon from 2.30 to 5 o'clock.

Novelty Dance — Carne Rebekah Lodge No. 45, I.O.O.F. will hold a novelty dance after the meeting tomorrow. All visiting members are invited to be present.

PHONE S080

Every spool of Corticelli Silk is as strong, elastic, smooth and lustrous as Corticelli experience and resources can make it. There's a shade of Corticelli to match any material you purchase.

Corticelli

THE NEW Radiola "33"

In the Sensation of the Radio World!
PRICE ONLY $111.50 COMPLETE
Terms: $8 Per Month

Seven Tubes—All-electric

The cabinet, although modern in tendency, is yet so rich in the simplicity of its lines that it harmonizes perfectly with any type of home surroundings.

Davis & King Ltd.

717 Fort Street (Jones Bldg.) — Phone 711

CARE OF YOUR EYESIGHT

When in need of eyesight help remember that our practice is one of the oldest in the city—that it is exclusive, being concerned only with the care of eyesight—that our combined experience extends over half a century, and that our equipment is kept up-to-date and complete. We keep on hand the latest and best in lenses and frames which have passed our approval and are therefore the most practical and dependable.

Give us the care of your eyesight.

Associate: A. A. BLYTH Opt.D. — A. P. Blyth — 1117 Government Street
OPTOMETRIST

C.G.I.T. Rally—The annual rally of the Canadian Girls In Training will be held at the First United Church, Quadra Street, Friday, at 7.45 o'clock sharp. Miss Anne Fountain, secretary of the Girls' Work for British Columbia, will be the speaker. The election of officers for the new year will take place and every girl is asked to be present

HERMAN'S 735 YATES ST.
A FASHION SHOP FOR PARTICULAR WOMEN
12 PAYMENT SERVICE — CASH PRICES

MacFarlane Drug Co.

PRESCRIPTIONS

Dependable Druggists
Cor. Douglas and Johnson

We Buy for Cash in the Best Markets—Our Customers Get the Benefit

Phone 50

Friday and Saturday Specials

.25 Catarrhal Balm .. .13
.35 Boracic Acid ... .18
1.15 Moone's Emerald Oil ..... .84
.70 Veno's Cough Syrup ..... .49
.25 Bot. A.B.S. & C. Tablets ..... .13
.75 Analgesic Balm .. .38
1.00 Horlick's Malted Milk ..... .74
1.00 Regent Beef, Iron & Wine ..... .50
.60 Thermogene .... .41
.50 Pulmonic Cough Syrup ..... .25
.25 Thymol Troches. .13
.50 Oil Eucalyptus .. .29
.85 Best Malt Extract, 3 lbs.... .57
1.00 Elixer Cod Liver Oil ..... .59
1.00 Regent Cod Liver Oil Emulsion .. .50

RUBBER GOODS

Every Piece Fresh Stock and Guaranteed
1.25 Hot Water Bottles ..... .74
2.50 Hot Water Bottles 1.44
1.00 Syringe Fittings. .69
.50 Infant Syringe .. .25
.35 Syringe Tubing. .18
2.50 Sanitary Spray Syringe 1.49
.35 Baby Pants .... .18
.50 Pair of Rubber Gloves ..... .28
.50 Croup Ointment. .32
.25 Mecca Ointment. .18
.50 Regent Eczema Ointment ..... .33
.65 Glyco Thymoline. .44
.25 Graham's Little Liver Pills ..... .13
.65 Djerkiss Face Powder ..... .39
.35 Purse Combs and Case ..... .18
.60 Forhan's Tooth Paste ..... .42

.50 Ingram's Milkweed Cream .... .34
.10 Cleaver's Shampoos ..... .05
.35 Red Rose Cream. .18
.35 Witch Hazel Cream ..... .18
.10 Palmolive Soap, 4 for ..... .25
.05 Castile Soap, 8 for ..... .25
.25 Bar Castile Soap ..... .16
.20 Boracic Cold Cream Soap .. .14
.05 Hand Scrubs, 2 for ..... .05
1.25 Sponges ..... .79
.15 Z.B.T. Talcum... .08
.25 Seely's Perfumes .13

50c pkg. Autostrop Blades
35c Palmolive Cream
25c Palmolive Talcum
50c Menthol Shaving Lotion with Gold-plated Autostrop Razor and Strop
$2.25 Value for $1.19

1.75 Vacuum Bottle and Lunch Box ..... .99
1.00 Genuine Thermos Bottles for ..... .77
.75 Fillers. .59
.25 Graham's Foot Powder ..... .13
.25 Foot Bath Tablets .13
.25 Liquid Corn Solvent ..... .13
.20 Pure Cocoanut Oil .10

USE ZIP CAPS FOR COLDS

Pains There?

MEN
Wear Our
ARCH FITTING SHOES
And know the joy of real comfort
CHIROPODIST IN ATTENDANCE
THORNE SHOE SHOPPE
Relief Here → 1316 DOUGLAS ST. Phone 2101

BLANKETS
and Comforters
for the Winter Nights—Easy Terms Arranged.

English Wool Blankets
Sturdy Blankets of wonderfully soft, cosy texture in well-scoured wool. Bleached perfectly. Bordered with triple blue stripe.
6-lb. Blanket, 60x90 inches. Per pair ... $9.75
8-lb. Blanket, 72x90 inches. Per pair .. $13.75
8-lb. Super, 72x90 inches. Per pair .. $15.50
10-lb. Super, 80x96 inches. Per pair .. $19.50
Terms Arranged.

Down-filled Comforters
Three-quarter bed size, in sateen tick, double border, ventilated; all colors $8.25
Full bed size, in art sateen tick, with plain borders, good quality; down filling at $11.25
A well-filled Eiderdown, in superior grade art sateen covering with floral design centre and rose and black double border; ventilated, at $15.25
Now a Reversible Eiderdown, both sides absolutely alike, with the plain satin border and black band inset. A handsome eiderdown of superior quality, in colors rose, beige, mauve, etc. Extra large size, at $23.75

Satin Comforter
This is a Comforter of exceptional quality and extra large size. Comes in handsome colored centre, floral, bird or Paisley design, and deep borders of plain blue, rose, mauve, black, etc. For $29.25
Terms Arranged.

STANDARD FURNITURE CO.
719 YATES

JAPANESE PRINCE TO TOUR EUROPE

Prince Takamatsu and Bride to Return Prince Henry's Visit

Tokio, Sept. 26.—Prince Takamatsu, second younger brother of Emperor Hirohito, and his bride, now Princess Kikuko Tokugawa, will make a honeymoon tour around the world in 1931.

Prince Takamatsu and the granddaughter of the last Shogun are to be married in Tokio next March. The prince will go to England first as a state guest, returning the visit last May of Prince Henry, Duke of Gloucester, who came to Japan to invest the Emperor with the Order of the Garter. Official business finished, the imperial couple will tour Europe and return to Japan by way of America.

YOUNG PIANISTE TO GIVE RECITAL

Gwendoline Harper at Empress Friday; Seattle Baritone Assisting

Miss Gwendoline Harper, brilliant Victoria pianiste, has arranged a very attractive programme for her recital at the Empress Hotel on Friday evening, when she will be assisted by James Bever Norris, Seattle baritone. Helen Louise Oles will accompany Mr. Norris at the piano. The recital is under the patronage of the Ladies' Musical Club and will commence at 8.30 o'clock.

The programme in detail follows:

I—(a) Fantasy in C (Haydn); (b) Sonata op. 31, No. 3 (Beethoven), (1) Allegro, (2) Allegretto vivace, (3) Minuetto, (4) Presto con fuoco, by Gwendoline Harper.

II—(a) "O Cessate di Piagarmi" (Scarlatti); (b) "False Phyllis" (arranged by H. Lane Wilson); (c) "The Island" (Rachmaninoff); (d) "Pilgrim's Song" (Tschaikowsky), by James B. Norris.

III—(a) Nocturne in E (Chopin); (b) "Soaring"; (c) "Why" (Schumann); (d) Rhapsody in G minor (Brahms), by Gwendoline Harper.

IV—(a) "The Hills of Home" (Fox); (b) "Rolling Down to Rio" (German); (c) "Star Eyes" (Speaks); (d) "Thanks Be to God" (Dickson), by James B. Norris.

V—(a) "By the Brookside" (Stojowski); (b) "A Giddy Girl"; (c) "The Little White Donkey" (Ibert); (d) Theme With Variations (Paderewski), Gwendoline Harper.

King's Daughters — The King's Daughters will hold their district meeting in the Rest Room on Monday, at 2.30 p.m.

YOUR BABY and MINE
by MYRTLE MEYER ELDRED

Mrs. Eldred will be glad to answer all questions pertaining to babies and children. A stamped and self-addressed envelope forwarded to this office will bring a personal reply.

GAINS IN WEIGHT DEPENDENT ON INITIAL WEIGHT AT BIRTH

Interested Reader writes—"I come to you like so many others, for advice. My baby boy is two months old and is a bottle-fed baby. How much should he weigh at this age? How much water should he take a day? I have to make him take water. Should it be warm or is it all right to give it cool? What can I do to make him gain? Should I give him sunbaths?"

ANSWER

His present weight is entirely dependent on his birth weight. The average baby takes ten days to get back to his birth weight, after which he gains from five to six ounces weekly. Sometimes there is a week or two of no gaining after being started on an artificial food, but he usually makes up this loss when he has become accustomed to the new type of food.

He gets a great deal of water in his formula and as you gave me no proportions for his formula, I can't tell you whether he gets enough or not. Water may be given either warm or cool. Cool is more appetizing as warm water is nauseating.

The only way he can be "made" to gain is to give him a formula that is suited to his age and weight and also the additional foods as the age for them arrives. I shall be happy to send you a leaflet on feeding that deals with these matters in detail. You may find there that his present formula isn't nourishing enough.

This winter he will need sunbaths daily and it is best to start them now and then keep them up after the weather turns cooler. In addition he will need cod liver oil all winter, as it is this first winter of a baby's life, spent in the house without much air or sunlight on the skin, that so often results in rickets. Babies who spend their early months in the summer season are much less apt to develop this.

CHANGING FROM LACTIC TO SWEET MILK FORMULAS

Mrs. T. G. J. writes—"My baby is ten months old and has been fed exclusively on lactic acid milk. Now that winter is coming I would like to change to sweet milk. How can I do this without danger to his digestion?"

ANSWER

There are two ways in which this change may be accomplished. Each morning when making up the baby's formula take out a drop of acid. This can be increased to two drops a day and in a month's time or less the acid will have been extracted from the formula and sweet milk used entirely.

Or, one may offer a sweet milk formula at one meal a day and lactic acid ones at all the rest. In a week offer two sweet milk feedings and so on until baby is used to the sweet milk. Either change would be gradual enough so that there would be no danger attached to it.

LITTLE DORRIT'S CHURCH IN PERIL

Ancient London Edifice Dates From 1100

London, Sept. 26.—"Little Dorrit's Church"— St. George the Martyr — Southwark, which Charles Dickens immortalized by his description of the marriage of Little Dorrit, is in peril. Big cracks have appeared in the crypts, caused by the heavy traffic outside. The tower is in bad repair, too.

The records of the church have been lost owing to a disastrous transaction in 1776. In that year the parish papers and documents were sold in a lump to a man at the rate of three half pence a pound, the purchaser having to cart them away. It is certain, however, that the church was well established in 1122. The original St. George the Martyr Church was probably built before the Norman conquest.

"It is interesting that one of the patrons of St. George's was the queen of Henry VII, Elizabeth of York, who contributed the sum of five shillings in 1502, and there is a record of king's offerings in 1509, 1510, 1511 of thirteen shillings and four pence each time," records state.

"It was at St. George the Martyr that the Bishop of London, all the clergy and 500 choristers in surplices met Richard II when he remitted the one hundred thousand pounds he had sought to impose on the City of London.

"The notorious Bishop Bonner, the persecutor of Queen Mary's reign, was buried in the church on September 5, 1569. He was buried at night in silent and disgraceful manner."

St. Columba's W.A. To Hold Harvest Festival Supper

The W.A. of St. Columba's Church, Strawberry Vale, held their monthly meeting by the kind invitation of Mrs. Foster at her home, Wellington Avenue.

The prayers were conducted by the president, Mrs. Stapleton, and a portion of Scripture was read by the vice-president, Mrs. Foster. Rev. W. Comley and Miss O'Brien were warmly welcomed and regret was expressed that Mrs. Comley, owing to a previous engagement, was unable to be present.

Miss Walker reported the recent meeting of the Diocesan Board held at Brentwood Hall, and Mrs. Stapleton referred to the "cleaning bee" which had taken place in St. Columba's Church, with the object of putting things in proper order after the replastering of the vestry. Miss O'Brien gave some very interesting details relating to her work among the Indians in Village Island. A vote of thanks was accorded to Miss O'Brien for her address.

It was decided to hold the annual harvest supper in Strawberry Vale Hall on Thursday, October 17. Members present volunteered to help with the work and supplies.

THE TWO BEST OIL BURNERS
WILLIAMS OIL-O-MATIC HEATING
A Size For Every Home
Ray Rotary Burner
For Every Kind of Building
W. R. MENZIES & CO.
823 Cormorant St. Phone 3918

SAVE!
On
SCHOOL SHOES
At
COPP'S SHOETERIA LIMITED
YATES STREET
Next Door to Poodle Dog Cafe

GARDEN PARTY FEATURES SHOW

Song and Dance Numbers of High Standard in "Keep 'Em Smiling"

A garden party of immense proportions, in which the society leaders of the town are present, given by Mr. and Mrs. Henry Trindle and including a beautiful ballet of rosebud girls, a larg chorus singing a number of the latest song successes, several specialty features of rare charm and a "Black and White" spectacle is a feature of the Gyro Club's show "Keep 'Em Smiling," a musical comedy to be shown at the Royal Victoria Theatre for three nights, starting next Thursday, October 3.

Eighty beautiful girls make up the choruses and dancing sets, and the costumes are new and gorgeous. "Keep 'Em Smiling" promises to be the best show the Gyro Club has yet sponsored in Victoria.

W.I. DISTRICTS ARE CHANGED

Minister of Agriculture Announces Nine Instead of Four

A change in the jurisdiction of the district boards of Women's Institutes is indicated by the announcement by the Hon. Wm. Atkinson, Minister of Agriculture of the formation of nine W. I. districts, instead of the four hitherto existing. The new districts will be: Vancouver Island north district, Vancouver Island south district, North Fraser district, South Fraser district, Okanagan, Salmon Arm, Arrow Lakes, Kootenay and Bulkley districts.

The divisions of the Women's Institutes into the following districts has been approved by the minister:

Vancouver Island North—That portion of Vancouver Island lying north of the Alberni Canada and of the Alberni branch of the E. & N. Railway, including the Parksville district, and also including the adjacent Gulf Islands.

Vancouver Island South—That portion of Vancouver Island lying south of the Alberni Canal and of the Alberni branch of the E. & N. Railway, also including adjacent Gulf Islands.

North Fraser—That portion of the Province comprised within the Lower Fraser Valley, lying on the north side of the Fraser River, bounded on the east by the said river and north by the fiftieth parallel of latitude.

South Fraser—That portion of the Province comprised within the Lower Fraser Valley, lying on the south side of the Fraser River, bounded on the south by the forty-ninth parallel of latitude and on the east by the 121st meridian of longitude.

Okanagan — That portion of the Okanagan Lake Valley lying south of the Dominion Railway Belt to the International boundary, including Keremeos and Cawston.

Salmon Arm—That portion of the Dominion Railway Belt lying east of the confluence of the Fraser and Thompson Rivers, and bounded on the east by the Provincial boundary.

Arrow Lakes—That portion of the West Kootenay district lying along the valley of the Arrow Lakes, north of Fire Valley, together with that portion of the Slocan Valley, which includes Slocan City, Silverton and New Denver; thence east to the shore of Kootenay Lake.

Kootenay — That portion of the Province lying east of the West Kettle River, south of and including the Fire Valley, on Lower Arrow Lake, and south of Slocan Lake, and including the Kaslo district extending to the Kootenay River and bounded on the south by the International boundary.

Bulkley — Including the valleys of the Skeena, Nechaco and Bulkley Rivers and including the Peace River Block.

Denies Rumor Of King's Betrothal

Sofia, Bulgaria, Sept. 26.—Official denial was made yesterday of recent reports that King Boris had asked for the hand of Princess Ileana of Roumania. It was stated "this eventuality is out of discussion."

DEMAND A "TEST" PROGRAMME
BEFORE YOU BUY

CHASSIS
Tuned radio frequency, neutrodyne type
Vernier for selective tuning
Single control
9 tubes
Illuminated dial
Dynamic speaker
Operates from electric light socket

BRUNSWICK IS THE ONLY RADIO MANUFACTURER WHO HAS DARED TO RECORD A TEST OF RADIO RECEPTION. SO SURE WAS THE HOUSE OF BRUNSWICK OF THE QUALITY OF THEIR RADIO THAT THE MOST DARING TEST FOR "TONE" AND "RECEPTION" WAS MADE TO PROVE TO YOU THAT ONLY A BRUNSWICK HAS "STUDIO QUALITY" RECEPTION.

GO TO YOUR NEAREST BRUNSWICK DEALER AND LISTEN TO THE TONE TEST DEMONSTRATION OF A BROADCAST PROGRAMME. HEAR THE ARTISTS AS THOUGH YOU WERE RIGHT IN THE STUDIO WITH THEM... THEN ASK FOR FURTHER PROOF... YOUR BRUNSWICK DEALER WILL BE GLAD TO GIVE IT.

The Brunswick-Balke-Collender Co. of Canada, Limited
Montreal Toronto Winnipeg Calgary Vancouver

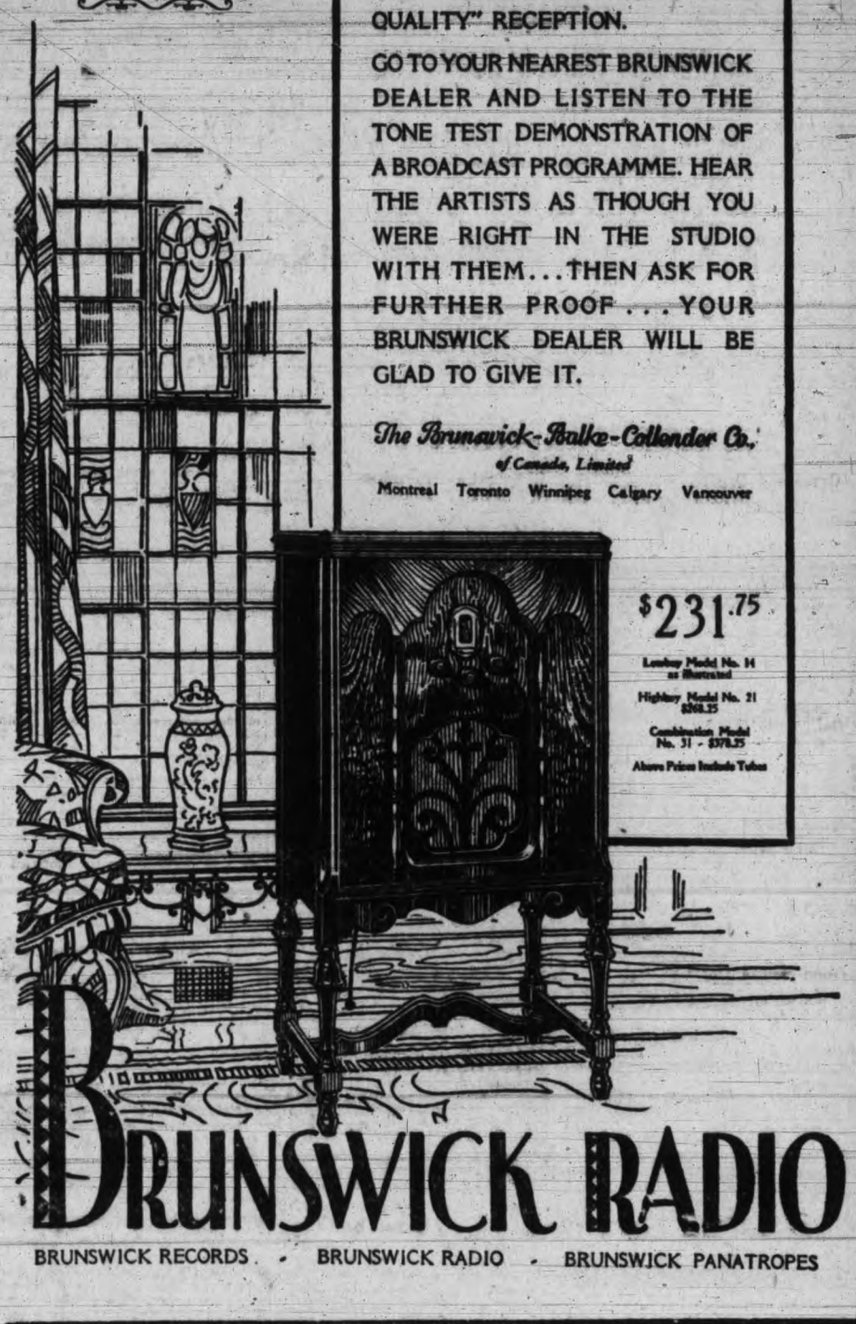

$231.75
Lowboy Model No. 14 as illustrated
Highboy Model No. 21 $268.25
Combination Model No. 31 - $378.25
Above Prices Include Tubes

BRUNSWICK RADIO
BRUNSWICK RECORDS - BRUNSWICK RADIO - BRUNSWICK PANATROPES

PIGGLY WIGGLY

The Service You Want

PIGGLY WIGGLY offers the privilege of selecting from Brands of Proven Quality. Our desire is to please you—not to attempt to sell you something you do not want.

These Prices Effective
Friday, Saturday and Monday

SUNSET GOLD BUTTER Parchment Wrapped
45c lb. 3 lbs. $1.30

MORTON'S FREE-RUNNING Salt Large Carton 10c

CHEF SAUCE Bottle 20c
For Meats, Fish and Gravies

LIBBY'S Corned Beef Tin 18c

Hedlund's MEAT BALLS
Just Heat and Serve
Tin 25c
A Delicious Meat Course Convenient-Economical

Instant Postum 24c
4-oz. Tin

LIBBY'S PREPARED Mustard Jar 10c

GOLDEN NET Cohoe Salmon
Flat Tins 16c Tall Tins 30c
Exceptionally Fine Quality

Fraser Valley BLACK CURRANT JAM 4-lb. Tins 45c

White CRISPY Corn (2s) 12½c

Libby's Tall Tins SPINACH 12½c

Old English Wax 1-lb.
For Floors Linoleum and Woodwork 60c

Nabob Coffee Pound 50c

Melba Toast Whole Wheat
Nutritious Palatable For Young and Old 17c

Rowntree's Elect Cocoa ½lb. 22c

Liquid Veneer For Cleaning, Dusting and Polishing, 12-oz. 33c

Clensel Removes Grease and Stains 8-oz. 27c

JIF SOAP FLAKES
Large Pkg. 16c
For the Laundry

Crisco 1-lb. 25c

62 Stores In Western Canada With New Stores Being Continually Added

MUSICAL TEA AIDS ALEXANDRA CLUB FURNISHING FUND

A substantial sum accrued to the furnishing of the Alexandra Club as a result of the very enjoyable musical tea held in the spacious clubroom yesterday afternoon under the direction of Mme. Claudet. Dahlias and gladioli were used in effective decoration of the rooms, and Mrs. W. R. McD. Parr, the president, and members of the executive welcomed the guests who numbered about seventy-five.

The enjoyable programme included the recitation of some of Pauline Johnson's delightful poems by Pauline Harvard, a clever young pupil of Mrs. Wilfred Ord, who as an encore gave one of her own compositions; Mrs. F. Butterfield contributed the Waltz Song from "Tom Jones" and "The Little Brown Owl"; Madame Claudet sang "Mia Piccarella" (from the opera "Salvator Rosa") and Herbert Hughes's arrangement of nursery rhymes; G. H. Llewellyn, tenor, sang "Ah, Moon of My Delight" and "Awake." Major H. Watts, who acted as accompanist for the singers, also played a pianoforte solo.

Mrs. R. M. Stewart, Miss Alma Russell, Miss Clare Belson, and Miss Noel Ferguson were the commitee in charge of the decorations, and Miss Sheila Parr, Miss B. McMillan, Miss S. Stewart and Miss Gale assisted with the serving of tea.

Held Rummage Sale—A goodly number of sales ladies, all members of the Women's Guild of the First United Church were in charge at the rummage sale held at the Church Hall on Wednesday morning. A collection of goods of many varieties was on sale and many ready purchasers took advantage of the occasion. The monetary receipts which go to swell the Guild's exchequer was most gratifying.

Kent's
641 Yates Street Phone 3449

Belmont Radio Service
755A Yates Street Phone 1949

Cuticura Soap
Mother's Favorite
for all the family
CLEANSES and purifies the skin and when used daily, assisted by Cuticura Ointment as needed, it prevents little skin and scalp troubles from becoming serious.
Soap 25c. Ointment 25c. and 50c. Talcum 25c.
Sold everywhere. Sample each free.
Address Canadian Depot:
J. T. Wall Company, Ltd., Montreal.

Walter Hagen and Horton Smith to Play In Victoria

THE SPORTS MIRROR

BASEBALL to-day is mourning the loss of one of its greatest figures, Miller Huggins, midget manager of the New York Yankees. The bantamweight manager who knew how to handle the heavyweight home-run king, and who manipulated the play of the most powerful team known to baseball, winning six pennants and three world's series in eight years, failed in his last fight against a complications of maladies.

* * *

Huggins, who was an unyielding fighter on the diamond, nervous and aggressive, although he never sought the limelight, did not have the nervous energy or the physical stamina to win his last battle. Never really robust, although of wiry build, he had exhausted in a major league career of twenty-five years most of the strength which he so badly needed in the crisis.

* * *

Huggins's astuteness when he was managing the St. Louis Cardinals back in 1917 was heard of by Col. Jacob Ruppert, who signed the midget to manage the Yankees, which post the little Miller filled for twelve season, from 1918 until his death.

* * *

It was not until 1921 that Huggins gave Ruppert his first pennant, but he then proceeded to make it three in a row. The Yankees had to wait until 1923, the year their new stadium was opened, for a world's championship, however. The Yankees failed to win a fourth straight for Huggins in 1924, and fell all the way to seventh place in 1925. Huggins, who was always backed to the limit by Ruppert, then silenced his critics and cemented his personal reputation as a builder by regaining the top in 1926, to begin a reign of three years with players he picked from the sand lots or the minors and developed in the Yankee camp.

* * *

Huggins was reputed to be worth more than $250,000. At one time he sold holdings in Florida real estate for a reported price of $150,000. His salary was understood to have been $25,000 for the last few years, having more than doubled since he took over the management of the Yanks.

* * *

Tommy Loughran, former king of the light-heavyweights, and Jack Sharkey will meet to-night at New York in one of the many so advertised heavyweight elimination affairs. Advance predictions are that the fighters will battle before a crowd of 50,000 at the Yankee Stadium. They are equally matched in height, reach and speed, with Loughran the better boxer and Sharkey a bit heavier puncher. Even money has been most frequently quoted. However, a great many critics figure that the former light-heavyweight king will be far too smart for Sharkey, who has become famous as an "inner and outer." Loughran is recognized as one of the greatest boxers in the game to-day.

* * *

Playing first class golf Phil Taylor, pro at the Victoria Golf Club, brought further honors to the Capital City yesterday by capturing the British Columbia open golf championship. Taylor displayed wonderful form during the two-day event, and as can be seen by the score, was easily the best of the select field of pros and amateurs.

Juvenile Softball Teams Will Battle For Championship

On Saturday afternoon the S.O.E. softball team will play the Victoria Beavers for the championship of the juvenile section of the league. The game will start at 2 o'clock.

The Sons of England team will be as follows: Kennedy, catcher; Morgan pitcher; Fieldhouse, first base; J. Hall, second base; Ward, third base; T. Hall, shortstop; Price, rightfield; Todd, centre field; Bridges, left field.

Hunt Club Formed Here; Hold Meet

Many lovers of horses in Victoria will be pleased to hear that there has been a movement on foot for sometime to form a hunt club, and the movement is now near completion.

The greatest object of the club is to encourage good riding. The first paragraph of the constitution says that the club, "is to be of a sporting nature, and, above all, for the furtherance of the horse in and about Victoria and Vancouver Island."

The rates of membership for the Victoria Hunt Club are very reasonable. To-day, few people own their horses, and many feel that they cannot afford to ride, so that it was with these facts in mind that the club rates were drawn up. Applications for membership are invited, and the membership will be open to approved applicants.

Mrs. R. V. C. Bessonette, well-known dog breeder of this city, has been in connection with the east for sometime with regard to bringing out some foxhound bitches. These will be bred and placed at the disposal of the club, so that by this time next year the club should have a fair-sized pack.

The club holds its first meet on Saturday, September 28, with a paper-chase from Williamson's Riding School. Further details, with regard to this ride or the club will be gladly furnished by J. Bessonette, phone 1303 or 5518R.

Famous Pro Golf Stars to Perform On Colwood Links

Holder of British Open Championship and Promising Young Pro Will Play Exhibition Match on Saturday, October 26; Will Be Hagen's Fourth Visit Here, While Smith Is Making First Trip to Pacific Northwest; Will Most Likely Play in Foursome With Two Local Amateurs.

Victoria golfers and fans are in for a real treat on Saturday, October 26, when Walter Hagen, holder of the British open golf championship, and Horton Smith, French open champion and one of the most promising of the younger professionals, perform here in an exhibition match at the Colwood Golf Club. Announcement of the match was made this morning by Walter Parry, secretary of the Colwood club.

TO PLAY HERE

WALTER HAGEN

holder of the British open golf championship, who will perform here in an exhibition match at the Colwood Golf Club on October 26 along with Horton Smith, another of the world's foremost professional golfers.

This match will no doubt create a world of interest among the local golfing fraternity as Hagen and Smith are two of the foremost pros in the world to-day and very much in the spotlight. This will be Hagen's fourth visit to Victoria, but it will be Smith's first trip out to the Pacific coast. Hagen played in Victoria last summer along with Johnny Farrell, at that time holder of the United States open championship. They played in an eighteen-hole exhibition match at the Colwood Club. Hagen was paired with Harold Lineham, Colwood amateur ace, and Farrell with Bon Stein of Seattle. This match ended all square, Farrell and Stein winning the last two holes to square the contest.

On his second visit to Victoria Hagen came by himself and played in a four-ball match at the Uplands Golf Club along with John Savident, A. V. Price and Percy Edmunds. And how it rained!

On his other visits he played at Colwood.

Nothing definite has been decided yet as to whether it will be an eighteen-hole match with the pros playing with two local amateurs or whether they will play against each other. The former arrangement is the most likely one.

Smith in the last couple of years has sprung up to the front as one of the world's leading pros. In the last British open he was seriously handicapped through having to use wooden shafted clubs after being used to steel shafts. Following the British open he went over to Europe and on his twenty-first birthday succeeded in winning the French professional championship.

SMITH LEADS AVERAGES

At the present moment Smith is leading the seasonal averages with a score of less than 72½ strokes for 103 rounds of tournament play. He has displaced as leader in the averages, Bobby Jones, who has played 72½ strokes to the round in but six rounds. Smith is of the sensational type of golfer and is always staging the unexpected. In the French tournament he literally burned up the course to carry off the championship.

Hagen, who is considered the world's greatest showman, has always proved popular with Victoria golfers. Considered the peer of the pro golfers he always drew a large gallery in his tournaments and generally gives them plenty of thrills with his sensational playing.

LAWN BOWLING

Evening games at Burnside Bowling Club will come to an end to-night, when the thirty-third game for the possession of the Goodwin Challenge Cup will be played.

Prizes for the season will be distributed by the club officials to successful bowlers to-morrow evening.

When the last bowl is rolled in Saturday's game, the season will be declared officially closed to permit improvement work on the greens.

Cruickshank Is Winner of Title

White Plains, N.Y., Sept. 25.—Bobby Cruickshanks, the wee Scot, who hails from the Progress Country Club, Purchase, N.Y., won the West Chester open golf championship yesterday with a total of 290 strokes for the seventy-two holes. One stroke behind came Johnny Farrell, of Quaker Ridge, former U.S. open champion, and Joe Turnesa, of Elmford. Willie Macfarlane took fourth place with 292.

SPORT MEETINGS

All officers and members of the board of governors of the newly-organized Victoria Amateur Boxing Club are requested to attend a meeting in the Tillicum gymnasium on Monday evening, at 8 o'clock.

Entries for the Victoria and District Basketball Association will be called in at the meeting in the Y.M.C.A. to-morrow evening at 8 o'clock. Delegates from all teams wishing to enter the various sections of the loop are requested to attend.

The HOME RUN PARADE

Activity in the Big Six yesterday again was limited to Frank O'Doul, Herman and Babe Ruth, with the rest enjoying another open date. O'Doul got four out of nine, gaining a point to .392, and Herman got only two hits, losing one point. His average now is .384, eight points behind O'Doul. Ruth got one out of five and dropped one point.

	G.	A.B.	R.	H.	Pct.
O'Doul, Phillies	147	605	141	237	.392
Herman, Robins	142	554	103	213	.384
Hornsby, Cubs	148	575	146	215	.374
Simmons, Athletics	138	560	109	207	.370
Foxx, Athletics	144	592	120	180	.359
Ruth, Yankees	129	476	119	164	.345

McDUFFER

By BARRIE PAYNE

Miracles of Sport — By Robert Edgren

Home Run Shower Seen As Phillies Gain On Brooklyn

"Chuck" Klein Tightens Up Race for National League Home Run Honors by Crashing Out Pair for Total of 41; Is One Behind Ott and League Record; Johny Frederick Hits Fifty-second Double to Pass Modern High Mark; Yankees, Affected by News of Manager's Death, Manage to Win in Eleven Innings.

With the baseball world mourning the death of Miller Huggins, there was little zest to the games yesterday, and a home run shower at Baker Bowl was the most noteworthy happening. Chuck Klein hit two of these and not only pulled up to within one of Melvin Ott and the National League record of forty-two but also became the fourth National Leaguer in fifty-four years to pass the forty mark.

Frank O'Doul hit his thirty-first and Donald Hurst his thirtieth. Sigman, the Philadelphia recruit, and Herman of Brooklyn also cleared the fence. Hurst's drive followed Klein's fortieth in the ninth round of the first game, enabling the Phillies to win by 10-9. The second game was a Philadelphia victory by 8-5, pulling the Baker boys up to within half a game of the fifth-place Brooklyn Robins.

ANOTHER RECORD

Johnny Frederick doubled in each game, running his record of doubles to fifty-two, two more than the modern high mark set last year by Paul Waner of the Pirates. Ed. Delehanty of the Phillies made the all-time record of fifty-six two-base hits in 1899.

The New York Giants defeated the Boston Braves, 8-4, at the Polo Grounds, climbing to within three games of the second-place Pittsburgh Pirates. Each of these clubs will fall one contest short of its allotted 154, leaving the Giants only eight games in which to gain four, something of a task.

The St. Louis Cardinals whitewashed the Cincinnati Reds, 8-0, in the remaining National League game, the Cubs and Pirates having another open date on their schedule.

BATTLE ELEVEN INNINGS

Tony Lazzeri's triple and Lou Gehrig's sacrifice fly enabled the New York Yankees to pull out the decision at Boston by 11-10 in the eleventh inning. The Yankees were visibly affected by news of their manager's death, but pulled themselves together in time to earn the victory which clinched second place for them.

Glenn Myatt's home run with two on in the ninth enabled Cleveland to nose out Chicago, 9-7, and the St. Louis Browns shaded Detroit, 3-2, in remaining American League games. The Athletics and the Senators were idle.

NATIONAL LEAGUE

At Philadelphia:

First game—	R.	H.	E.
Brooklyn	9	21	1
Philadelphia	10	15	1

Batteries—Moss, Morrison and Deberry, Picinich; Milligan, Collins and Lerian.

Second game—	R.	H.	E.
Brooklyn	5	12	0
Philadelphia	8	14	0

Batteries—McWeeney, Blethen and Henline; Willoughby, Smythe and Davis.

At New York—	R.	H.	E.
Boston	4	15	1
New York	8	12	0

Batteries—Smith, Durham, Delaney and Spohrer, Cronin; Walker and Hogan.

At St. Louis—	R.	H.	E.
Cincinnati	0	6	1
St. Louis	8	12	2

Batteries—Kolp, Rixey and Sukeforth. Grabowski and Wilson.

AMERICAN LEAGUE

At Boston—	R.	H.	E.
New York	11	17	2
Boston	10	13	2

Batteries—Nekola, Sherid, Heimach and Bengough, Moore; Dobens, Dickey and A. Gaston.

At Cleveland—	R.	H.	E.
Chicago	7	14	4
Cleveland	9	10	3

Batteries—Walsh, McKain and Bengs; Holloway, Brown, Miljus and L. Sewell, Myatt, Harper.

At Detroit—	R.	H.	E.
St. Louis	3	6	1
Detroit	2	6	2

Batteries—Blaeholder and Schang; Whitehill and Hargrave.

COAST LEAGUE

San Francisco, Sept. 26—Hollywood stepped into the lead of the Pacific Coast League yesterday by winning the second game of the series from the Missions 11-16. Both Pillette and Kraus were on the mound for the Missions, and between them they allowed the Stars eighteen hits. Severeid homered for the Stars, and Boone and Scott for the Missions.

	R.	H.	E
Hollywood	11	18	2
Missions	6	8	2

Batteries—Johns and Severeid; Pillette, Kraus and Hoffman.

Los Angeles, Sept 26—Staging a three-run rally in the ninth inning Los Angeles took the second game of the series from the San Francisco Seals by 7-6 yesterday. A single, two doubles and a walk coupled with a wild throw charged against Pinelli, third sacker, spelled defeat for the Seals.

	R.	H	E
San Francisco	6	13	1
Los Angeles	7	10	1

Batteries—Couch and O'Connell; Walsh, Roberts, Gabler and Sandberg.

Portland, Sept. 26—Portland blanked the Oaks 4-0 yesterday in a ball game featured by capable pitching, hard hitting and fast fielding. Mahaffey pitched his second straight victory for the Ducks in the present series against Oakland.

	R.	H.	E
Oakland	0	5	0
Portland	4	11	1

Batteries—McEvoy and Lombardi; Mahaffey and Woodall.

Seattle, Sept. 26—Sacramento Senators took a free hitting affair here yesterday from the Seattle Indians, 7-2. The visitors hit the ball hard behind the steady pitching of Bryan.

	R.	H.	E.
Sacramento	7	18	0
Seattle	2	8	1

Batteries—Bryan and Koehler; Smith and Cox.

AMERICAN ASSOCIATION

Toledo 5, Milwaukee 2.
Columbus 2, Kansas City 8.
Indianapolis 6-0, Minneapolis 3-3.
Louisville 18-2, St. Paul 9-2.

Sidney Weil To Become Head Of Cincinnati Reds

Cincinnati, Sept. 26—Sidney Weil, wealthy young Cincinnati business man, last night announced he had obtained enough shares in the Cincinnati Baseball Club to assure his control. Within a few days he will become a director and it is assumed will be elected to the presidency.

Albie Davies Is Awarded Draw In Bout With Harris

Bellingham, Sept. 26.—Del Wolfe of Bellingham, 205 pounds, made quick work of Terry Hanson, Seattle heavyweight, in the main event of the American Legion smoker here last night, knocking him out after thirteen seconds of fighting in the first round. It was Wolfe's fourteenth win out of seventeen starts.

Billy Harris, Seattle, 125, drew with Albie Davies of Victoria, in the six-round semi-final event and Ray Leonard, Seattle, welterweight, knocked out John Moore of Los Angeles in the second round of the six-round special event.

Jimmy Britt, Bellingham lightweight, won the decision over John Foster of Vancouver, B.C., in another six-round bout, and Allen Foster of Vancouver won over Jackie Patterson of Nanaimo in the 112-pound opener.

Dates Announced For Junior World's Ball Championship

Chicago, Sept. 16.—The first four games of the junior world's series between champions of the American Association and the International League will be played at Kansas City starting October 2.

Additional games will be played at Rochester, home of the International League champions, until one team has won five games.

SOCCER PRACTICE

A joint practice of Victoria City senior and junior soccer teams will be held at the Veterans of France gymnasium to-night at 7.30 o'clock. All players are asked to attend.

Former Baseball Star Convicted On Murder Charge

Harrisburg, Pa., Sept. 26.—Samuel "Red" Crane, former major and minor league infielder, was convicted of second-degree murder last night in connection with the slaying of his erstwhile sweetheart, Della Lyter, whom he shot and killed on the night of August 3. The verdict was returned by a jury of four women and eight men, after slightly more than two hours of deliberation.

The verdict automatically carries a penitentiary sentence of from ten to twenty years. As the jury foreman announced the verdict, Crane, known to baseball fans from the Atlantic to the Pacific Coast, maintained his unemotional attitude. He stood with his eyes downcast, staring silently at the floor, while the jury polled.

Phil Taylor Wins B.C. Open Crown; Dave Black Second

Professional at Victoria Golf Club Shoots Consistent Golf to Finish Seventy-two Holes With Splendid Total of 278; Black, Defending Champion, Nine Strokes Behind; Harold Brynjolfson Places Third to Lead Amateurs; Bob Morrison in Fourth Place.

Shooting wonderfully consistent golf throughout the seventy-two holes, Phil Taylor, popular professional at the Victoria Golf Club, captured the British Columbia open golf championship yesterday with a score of 278 for the four rounds. Playing over his home course at Oak Bay, Taylor was easily the best of the select field of pros. and amateurs, finishing with a nine-stroke lead over Dave Black, Vancouver pro., and defending champion, who checked in with 287. Third position went to young Harold Brynjolfson, slim amateur star from the Uplands Golf Club, who had a total of 293. Bob Morrison, another Uplands member, and holder of the city championship, carried off fourth place one stroke behind Brynjolfson.

Taylor uncorked some of the prettiest golf of his career to lift the title. This is only the second year the competition has been staged. Next year's event is slated for the Point Grey Golf Club, Vancouver. Taylor practically played par golf throughout the two-day competition. He was using all his clubs well and his game was steady, the one big feature in golf. On his opening round he shot a seventy, one over par, while on his second he reeled off a sixty-eight, and yesterday a pair of seventies were chalked up on the scoreboard opposite his name. In his morning round yesterday he had a pair of thirty-fives, while in the afternoon his card read thirty-six going out and thirty-four coming back.

BLACK IMPROVES

After finishing in seventh position Tuesday Dave Black improved greatly on his game yesterday to take the runner-up honors. Yesterday morning he shot a sixty-nine, which was the best card turned in all day, while his afternoon score was seventy-one. Going out yesterday morning he had at thirty-three, while coming back he took thirty-six, just par figures. In the afternoon he had rounds of thirty-six and thirty-five.

After keeping pace with Taylor on the first day, Harold Lineham, crack Colwood amateur, fell away yesterday. The tension was too great. He took a seventy-seven yesterday morning and an eighty-one yesterday afternoon, to finish up in fifth position.

Brynjolfson scored a seventy-one yesterday morning and a seventy-eight in the afternoon to garner third place honors. Outside of Taylor and Black, Dunc Sutherland was the next pro in line, with a total of 300 for the seventh position. He was followed by A. Shepherd, another member of the salaried group, with 301, while Don Sutherland had 302. Jimmy Hulsh, another Vancouver pro, checked in with 315, while Freddy Burns, pro at the Macaulay Point Club, was one stroke more. On the whole, the pros failed to show up any too well, but there were enough money prizes for all but two of them.

BEASLEY WINS

The honors for the best gross score among the amateurs went to Harold Brynjolfson with his 293. Art Beasley of the Victoria Golf Club carried off the prize for the best net for the seventy-two holes with 273. Brynjolfson tied for this honor, but owing to the fact that the amateurs were only able to win one prize he was ineligible.

The prize for the best gross on the first day was won by Harold Lineham with 138, while Bob Morrison was the winner of the best net for the first day with 134. The prizes for the best gross and best net on the second day went to Eddie Sharpe, of Vancouver, and with 153, and R. H. Snape, with 141, respectively.

The prize for the best gross on the first day was won by Harold Lineham with 138, while Bob Morrison was the winner of the best net for the first day with 134. The prizes for the best gross and best net on the second day went to Eddie Sharp of Vancouver with 153 and R. H. Snape, with 141 respectively.

Yesterday's cards for Taylor and Black follow:

Par—
Out .....534444333—33
In .....445334454—36—69

MORNING ROUND

Taylor—
Out .....544445333—35
In .....435344444—35—70

Black—
Out .....434534343—33
In .....445334454—36—69

AFTERNOON ROUND

Taylor—
Out .....435544434—36
In .....445333345—34—70

Black—
Out .....535443444—36
In .....435444443—35—71

The complete scores with each round follow:

xPhil Taylor	70-68-70-70—278
xDave Black	75-72-69-71—287
H. Brynjolfson	75-69-71-78—293
R. Morrison	70-72-78-74—294
H. Lineham	68-70-77-81—296
Art Beasley	72-73-75-77—297
xDunc Sutherland	73-72-77-78—300
xA. Shepherd	74-75-73-79—301
xDon Sutherland	78-72-76-76—302
Jack Fraser	70-78-80-73—303
D. Sharpe	77-77-80-73—307
xJ. Hulsh	79-76-79-81—315
xF. Burns	76-80-82-78—316
W. Newcombe	78-77-84-77—316
K. C. Allen	73-80-79-84—316
xB. Colk	82-78-77-85—322
xW. Gravlin	81-83-79-79—322
D. Newson	83-74-84-82—323
R. H. Snape	85-76-83-79—326
xN. Cornfoot	84-74-84-84—326
J. Savident	82-81-83-80—326
xA. Marling	79-84-82-81—326
F. F. Wilson	91-82-77-81—331
C. I. Mackenzie	83-82-83-84—332
H. H. Muirhead	89-87-84-90—350
J. B. Walsh	86-90-93-84—353
F. Halsted	88-85-94-87—354
W. B. Powell	90-92-90-89—361
M. Eastman	82-90-97-92—361
W. J. Findley	92-90-92-93—367

x Denotes professional.

Betting Odds Even As Sharkey and Loughran Await Gong

Jack Hopes His Punch Will Beat Tom's Cleverness

Neither Fighter Made an Outstanding Favorite for Fifteen-round Heavyweight Battle To-night at the Yankee Stadium; Fifty Thousand Will Pay $300,000 to See Bout; Armand Emanuel Injures Arm and Will Not Take Part on Supporting Card.

New York, Sept. 26—Jack Sharkey of Boston and Tommy Loughran of Philadelphia meet at the Yankee Stadium to-night in a fifteen-round bout. Barring disappointments of various kinds, the echoes are scheduled to carry as far as Miami, where the victor may have an important part in deciding the heavyweight championship of the world this winter.

Neither fighter has been made an outstanding favorites among the betors. Opinions are greatly at variance, with the results about even. The Sharkey backers freely predict the talkative tar will bore into Loughran and end the battle before its scheduled time. The Philadelphian's fans are as confident the former light-heavyweight champion will completely outbox his rival and perhaps do better with the punch that is said to have come with added size. Conversation has been one of the most evident things in the preliminaries of the battle and some skeptics have been heard to say perhaps the pre-battle statements of the principals and the disputes of the fans are responsible for the wave of warm weather that has brought a great increase in the advance sales of tickets.

EXPECT 50,000

To-day's box office predictions are that some 50,000 of the fight faithful will surround the ring when the fighters enter it at 10 o'clock, daylight time, and that the receipts will be somewhere in the neighborhood of $300,000.

Sharkey is expected to tip the boxing commission scales, at about 195 pounds, while Loughran, bearing the greatest weight of his ring career, is about ten pounds below that mark.

The supporting card received an upset last night when Armand Emanuel, who was scheduled to meet Jimmy Maloney in the ten-round semi-final, reported with an arm injury which will keep him out of action. An able substitute is yet to be found. The other preliminaries include ten rounders between Tom Heeney of New Zealand and George Hoffman, New York youngster, and between Jack Gagnon of Boston and Lou Barba of New York.

There will be no radiocasting of the fights.

Fifteen Horses Nominated For Hawthorne Event

Chicago, Sept. 26—Fifteen of the fleetest thoroughbreds of United States turf have been nominated for the Hawthorne gold cup classic, the $25,000 mile and a quarter weight for age event to be run at Hawthorne October 7.

The nominees are: Blackwood, Brown Wisdom, Disvolo, Distraction, Display, Fair Dall, Karl Eithel, Latvich, Misstep, Petee Wrack, Rolled Stocking, Sun Beau, Sun Edwin, Wacker Drive and Whiskery.

Football Players Will Be On Carpet

Vancouver, B.C., Sept. 26.—When the British Columbia Football Association meets here Saturday night, the case of Neil Macfarlane, St. Andrews, star of last season, will be investigated. Macfarlane neglected to let the officials of the association know he could not see his way clear to play with the Upper Island eleven against the touring Welsh team.

Other players will go on the soccer carpet. George Russell of New Westminster Royals; Trotter of the same club, and Corlett of St. Saviours, have drawn investigation tickets. In the Dominion series in July these players became unruly and the episode will be rehearsed Saturday.

Secretary Christie has received correspondence from the West Kootenay Football Association relative to affiliation with the Provincial body.

On the Way Up —By Jimmy Thompson

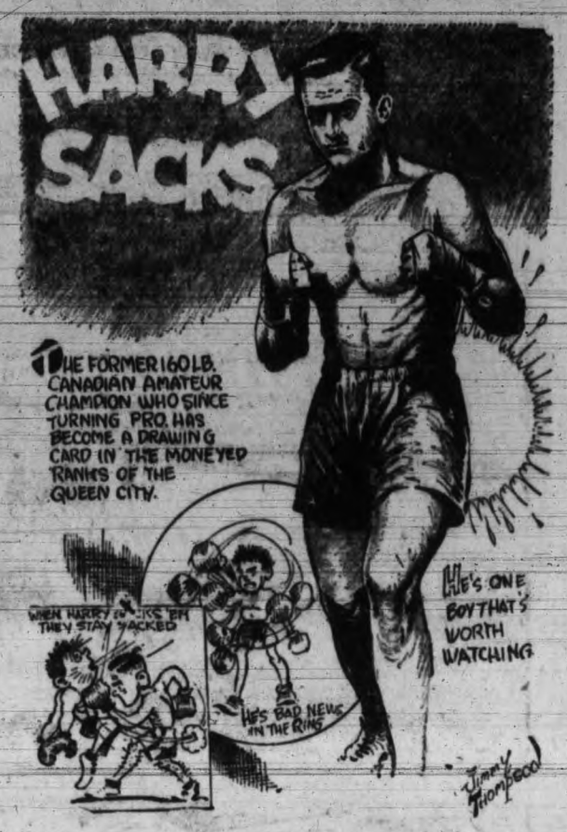

The former Canadian amateur 160-lb. champion, Harry Sacks, who made his first professional bow last July, has become a favorite of the sport fans all over the country. Harry's amateur career was a brilliant one. His first bout was against Allen of the Classic A.C. and then he fought Harry Smith at Montreal and in a return bout at the St. Agnes show. Although Smith gained the decision in both encounters, Sacks gained a raft of experience that helped him on his upward climb. He then fought James Taylor of St. Catherines and defeated him. Entering the eastern Ontario tourney at Oshawa, Sacks won in his class by trimming Cardew of St. James' and then put the Ontario amateur title in his pocket when he outboxed Langford of the London, Ontario, garrison. To top off his performance he defeated Billy Weston of Winnipeg to win the Canadian middleweight championship. After cleaning up in the amateur ranks Harry turned professional, knocked out Frankie Schwartz of Rochester, and gained decisions over Emmanuel Kiggins of Buffalo, Jackie Lewis of Buffalo, and Chuck Freeman of Erie. With a good record behind him Harry should have a brilliant career. He will have to tighten up his style, however, or someone will land a haymaker on his chin when he opens up with the works.

NEW FOREIGN THREAT SEEN IN TOURNEY

Norman Farquharson, South Africa, Surprises By Victory Over Gilbert Hall

Members of British Wightman Cup Team Doing Well in California Tennis

Los Angeles, Cal., Sept. 26.—A foreign threat swung its racquets in the Pacific Southwest tennis championships here to-day.

Norman Farquharson, South Africa, the only foreign player left in the men's singles competition, took his place yesterday as a real contender, when he eliminated J. Gilbert Hall, East Orange, N.J., national clay courts champion 6-4, 6-2. The win earned Farquharson the right to meet Johnny Doeg, Santa Monica, in a quarter-final match to-day.

Farquharson won easily and many spectators picked him to repeat over Doeg who has not been up to his usual form.

Further swelling the victory list from the overseas players two members of the British Wightman Cup team advanced into the semi-finals of the women's singles.

Mrs. D. C. Shepperd-Barron easily bested Dorothy Workman, Los Angeles, 6-0, 6-4, while Betty Nuthall eliminated Gladys Patz, Los Angeles, 6-2, 6-1.

Frank Shields, New York, and Wilmer Allison, of Texas, doubles star, also turned in singles triumphs to round out the quarter-finals. Shields, national junior champion last year, defeated Phil Neer, San Francisco, 6-4, 2-6, 6-3, while Allison eliminated Leonard Dworkin, Los Angeles, 8-6, 5-7, 6-3.

In a day's schedule crammed with brilliant action, the straight-set victory of Wilmer Allison and Johnny Van Ryn, holders of the world's doubles championship, over H. W. "Bunny" Austin and John Olliff, English pair, stood out, the Americans winning 6-4, 1-6, 6-4.

LACK TEAMWORK

Austin and Olliff made brilliant individual shots but lacked the teamwork of the American Davis Cup team.

Another men's doubles combination advanced into the semi-finals, Shields and Berkeley Bell, Texas, turning in a 6-4, 6-4, 6-3 win over Gerald Bartosh and E. R. Lewis, hard-playing Los Angeles duo.

IN SEMI-FINALS

Austin and Mrs. B. C. Covell, captain of the British Wightman Cup team, advanced into the semi-finals in the upper half of the mixed doubles by defeating Miss Weisel and Keith Gledhill, of Santa Barbara, 2-6, 7-5, 6-2.

Van Ryan and Miss Midge Gladman, Santa Monica, moved into the semi-finals in the lower bracket by winning over Mrs. Phoebe Watson, another British Wightman cupper, and Olliff, 4-6, 6-4, 6-1.

Miss Nuthall and Farquharson accounted for a third round mixed doubles victory over Shields and Harper, 6-3, 6-4, the final match of the day.

CHISLETT IS BOWLING HEAD

Re-elected President of City and Commercial Leagues; Entries Close October 9

Charlie Chislett, who has been active in bowling ranks for a great many years, was re-elected president of the City and Commercial Leagues at the annual meeting held last night at the Arcade Alleys.

R. Holman, was nominated as vice-president, while Frank Moore will again look after the secretary-treasurer's duties. James L. Tait was elected honorary president and Harry Maynard, honorary vice-president.

Wednesday, October 9, was set as the closing date for the filing of entries. In the City League it is expected that last year's four teams, the Jokers, Colonist, James Island and Colonist Night Owls will compete again this season. Prospects in the Commercial League point towards a record entry.

Archie Compston And Boomer Tied In French Event

Paris, Sept. 26.—Two British stars, Archie Compston and Aubrey Boomer, tied for the French open golf championship on the St. Cloud course yesterday. Both had 72-hole scores of 283. The question of a play-off has not been decided, as both players are engaged in the Anglo-French team matches beginning to-day at Biarritz.

Al Foreman Scores Knockout Victory Over Johnny Dundee

Montreal, Sept. 26.—Al Foreman, lightweight champion of Canada, won a technical knockout over Johnny Dundee, New York, former featherweight champion and junior lightweight champion of the world, here last night. After Dundee had been knocked down five times in the tenth and last round, the referee stopped the fight. It was the second time Dundee suffered a knockout in twenty years in the ring.

THE STANDINGS

NATIONAL LEAGUE

	Won	Lost	Pct.
Chicago	94	50	.653
Pittsburgh	84	61	.579
New York	81	64	.559
St. Louis	73	71	.507
Brooklyn	67	80	.456
Philadelphia	66	80	.452
Cincinnati	63	83	.432
Boston	54	93	.367

AMERICAN LEAGUE

	Won	Lost	Pct.
Philadelphia	100	45	.690
New York	86	62	.581
Cleveland	78	68	.534
St. Louis	75	71	.514
Washington	70	76	.479
Detroit	67	81	.453
Chicago	56	90	.384
Boston	55	94	.369

COAST LEAGUE

	Won	Lost	Pct.
Hollywood	55	36	.604
Mission	54	37	.593
Portland	53	38	.582
San Francisco	51	40	.560
Los Angeles	51	40	.530
Oakland	45	46	.495
Sacramento	32	59	.352
Seattle	23	68	.253

AMERICAN ASSOCIATION

	Won	Lost	Pct.
Kansas City	108	53	.671
St. Paul	99	62	.615
Minneapolis	83	77	.527
Columbus	75	87	.463
Indianapolis	75	87	.463
Louisville	74	86	.462
Toledo	65	97	.401
Milwaukee	65	98	.399

Intimate Sketches of World Series Stars

HAZEN CUYLER

Hazen Cuyler, fleet-footed outfielder of the Cubs, expects to enjoy the 1929 series far more than his last experience in the baseball classic, staged in 1927. . . . He was with Pittsburgh that year, the National League pennant winner, but due to trouble with Manager Bush in mid-season, he didn't get a chance to show. . . . Bush's trouble with Cuyler made him unpopular with the Pittsburgh fans and indirectly was the cause of his recent resignation as leader of the Pirates. . . . Having the biggest year of his career, Cuyler is one of the Cubs' best bets. . . . Has batted around .350 all season. . . . Easily the fastest and best baserunner in the National League. Enjoys a comfortable margin over his closest rival, Frankie Frisch of the St. Louis Cardinals. . . . Slumped badly in 1928 after being traded to Chicago by Pittsburgh. . . . Batted only .282 and made it seem as if Bush had the right slight on his ability. . . . Bush always maintained Cuyler lacked courage. Has made a remarkable comeback this season, which has been very sad news for Barney Dreyfuss.

Cuyler

BING MILLER

Bing Miller, who has played great ball for the Mackmen this year, has been a much tossed about athlete since his entry into the majors. . . . This is his ninth year in the big show. . . . Started in Washington in 1921, and after a fairly good year was traded to Philadelphia. . . . Spent five years under Connie Mack. . . . Despite the fact that he batted better than .300 during his entire stay with the Athletics, Manager Mack for some reason weakened on him and sent him to St. Louis in a trade for Outfilder Jacobson. . . . It proved a poor trade as Jacobson was turned loose at the close of the season. . . . Connie Mack, who doesn't regard it as a crime to make a mistake or change one's opinion, made up his mind that he wanted Miller back for 1928. . . . He was forced to part with Pitcher Sam Gray to make the deal. . . . Gray last season won twenty games for St. Louis. . . . Such a performance for the Athletics would have won the pennant. It was a costly deal for Mack but he feels Miller's work this year has justified it.

Miller

HORSE RACING

Chicago, Sept. 26.—Results of horse racing at Lincoln Field yesterday follow:

First race, six furlongs—1, Fellore $4.00, $2.80, $2.20; 2, Flood Control, $3.00, $5.00; 3, Nancy Seth, $2.60. Time 1.15.

Second race, seven furlongs—1, Ellen H. $6.00, $3.60, $2.60; 2, Patti Louise, $3.60, $2.60; 3, Favorite Girl, $3.40. Time 1.30 2-5.

Third race, mile and a sixteenth—1, Wood Again, $14.00, $6.00, $4.00; 2, Bruno, $3.60, $2.60; 3, Miss Pearl, $2.40. Time 1.48.

Fourth race, seven furlongs—1, Royal Sport, $10.00, $5.00, $3.40; 2, Wizardry, $3.60, $2.60; 3, Susan's Sister, $2.40. Time 1.30.

Fifth race, mile and an eighth—1, Theorist Jane, $4.40, $2.60, $2.40; 2, Guys Image, $5.00, $3.40; 3, Flapper Fanny, $4.00. Time 1.56.

Sixth race, six furlongs—1, Tommy Lad, $6.00, $3.60, $2.60; 2, Braggadocio, $8.00, $5.00; 3, Paul Hirtenstein, $4.00. Time 1.14 4-5.

Seventh race, mile and a sixteenth—1, Happy Bob, $5.00, $4.00, $3.00; 2, Clearing House, $10.00, $6.00; 3, Forebec, $2.00. Time 1.49 4-5.

Vincent Richards In Semi-finals Of Pro Tourney

Forest Hills, N.Y., Sept. 26.—Three years of professional tennis have not taken any of the fire out of the flashing, spectacular volleys that marked the play of Vincent Richards.

Richards crushed the veteran Philadelphian, Wallace F. Johnson, 6-3, 6-1, 6-2, yesterday, to reach the semi-final round of the U.S. professional singles championship, in which he is defending his title.

Karel Kozeluh, the Czechoslovakian, subdued Phil Bagby, of the Rockhill Tennis Club, Kansas City, 6-1, 6-2, 6-2, in the third round duel.

Howard Kinsey, former member of the amateur first ten, reached the semi-finals along with Richards, and these two are a round ahead of the rest of the field. The San Franciscan had no great difficulty winning his quarter final match with Edwin Faulkner, Philadelphia, 6-4, 6-2, 6-1.

Five special concerts at the Empress Hotel this season, November 14, December 11, January 23, March 23, April 17 ***

Indoor Tennis Club to Start Season October 1

The Victoria Indoor Tennis Club, with quarters at the Willows, will open the season on October 1. Four courts will be reserved this year for badminton. Anybody wishing further particulars is requested to get in touch with H. G. Bolt, telephones 1289 and 362X

Kent's

Now!... Power Detection

To bring you new delight!

Majestic

Find the Mystery Man To-day

He'll be downtown between 2 and 6 p.m. . . . and he'll give you $10 if you find him and give him a Majestic pamphlet. Get your pamphlet free at Kent's!

You'll thrill to new beauty . . . new delight . . . when you hear this superb new Majestic, now equipped with Power Detection! Wonderful selectivity—and no hum! Hear it to-day!

$25 Cash Payment Easy Terms

641 Yates St. Kent's PHONE 3449

MEN'S BLUE CHINCHILLA OVERCOATS

Made in Several New Models "Asquith," "London," "Guardsman Woodlawn" and other styles. All Smartly Tailored

$25, $27.50, $29.50, $35

Our Convenient Charge System Is at Your Service

Price & Smith Ltd.
614 Yates Street

Snaps for Friday

On the Bargain Highway

Remnants in Great Variety: Wash Goods, Silks, Dress Goods and Draperies Useful Lengths; Great Values

Flannelette Sheets; white or grey, single-bed size. Each 98c

Leatherette Shopping Bags. Special, each 75c

Women's Rayon Silk Nightgowns, each $1.49

Women's Rayon Silk Hose. Sizes 8½ to 10 ..... 49c

Women's Lisle Hose. Sizes 8½ to 10 ..... 49c

A variety of Blankets, stripes or checks; size 62x84 inches, $1.65

Women's Felt Hats in all the latest styles. Values to $3.95, for $1.98

Children's Half Hose; white and black and colors, a pair 15c

Flannelette Gowns, square neck, short sleeves 98c

Stripe Turkish Bath Towels. Useful sizes 25c

Rag Rugs, size 18x36 inches. Special, each 15c

AFTERNOON DRESSES $11.75

Values to $22.50, for .....

A new shipment of Dresses of crepe-back satin and flat crepe. Shown in a number of newest styles. All fall shades. Each $11.75

MEN'S WEAR

Men's Work Socks, all wool. 3 pairs for $1.00

Men's Fancy Silk and Wool Socks, a pair 50c

Men's Shirts of fast-color prints, each $1.50

Men's Flannelette Pyjamas, with "V" neck. Sizes 36 to 44. Each $1.98

Men's High-grade Broadcloth Shirts, with collar attached or separate. Sizes 14 to 18 neck $1.25

Men's Crepe Shirts; white, with collar attached. Size 15 to 17 neck $1.00

Men's Tweed Caps, with one-piece tops, each 95c

Men's Work Sweaters, pullover coat style, "V" neck or shawl collar. Sizes 36 to 44 ..... $1.98

Men's Fleece-lined Combinations. Long sleeves and ankle length. A suit $1.75

Men's Jumbo Knit Wool Sweaters, with shawl collar and two pockets; black, camel and white. Sizes 36 to 44 ..... $3.95

Genuine Leather Belts, with tongue buckle; several colors, each 50c

Men's and Youths' Bow Ties. Special, each 25c

Men's Art Silk Ties; new patterns; for fall wear 50c

Men's Garters, 5th Ave. Brand. A pair 25c

Men's Muleskin Work Gloves. Special, a pair 39c

—Bargain Highway

DAVID SPENCER LIMITED

Store Hours: 9 a.m. to 6 p.m.; Wednesday, 1 p.m.; Saturday, 6 p.m.

PHONE 7800 PHONE 7800

Let's Swim Dine and Dance!

THERE'S life, revelry and fun at the Crystal Garden. It's like a tropical fairyland with its lights and music, its great pool of warm sea water, its palm-decked promenades and splendid refreshment service. By all means, swim, dine and dance—TO-NIGHT!

Pool Open Every Day 9 a.m. to 11 p.m. Sunday, 2 to 6 p.m. Dancing Every Evening

Crystal Garden

Deep Sea and Coastwise Transportation

Baychimo Arrives From Arctic Trading Posts With Eskimo Passenger

Ikey Bolt, Postmaster at Fort Hammond, Makes First Voyage to Civilization With His Sick Wife Who Has Entered a Vancouver Hospital; Will Return Early in Spring if Recovery Is Made by Then; Other Arctic Traders Return South.

With an interesting passenger list from the isolated trading posts along the Arctic Ocean, the Hudson's Bay Company's steamer Baychimo arrived in Vancouver from the Far North yesterday afternoon after a trip of three months. After discharging her northern cargo in Vancouver the Baychimo will proceed to Esquimalt, where she will be overhauled by Yarrow's Limited. It is not yet known whether the ship will winter at Esquimalt or proceed to England as she did last year.

Capt. S. A. Cornwell, who is master of the Baychimo, reported in Vancouver yesterday a fair voyage all the way from Herschel Island. "The wind was behind us most of the way," he said, "which helped us considerably." For several days on her way north early in July, the Baychimo was held fast in the ice off Point Barrow along with several other trading ships, including the H.B.C. motorship Old Maid No. 2, which is now on her way from the Arctic to Vancouver.

The ship brought no furs from the Arctic this trip, as nearly all the company's furs are now shipped up the Mackenzie River and overland to Edmonton.

The ship arrived in Vancouver from England towards the end of June and on July 3 left for the north with supplies for the trading posts of the lonely Arctic Circle.

ESKIMO ABOARD

A stocky, brown-skinned Eskimo, a reserved and quiet resident of Fort Hammond, one of the northernmost tips of Canada's Arctic lands, caught his first glimpse of civilization in its modern form from the deck of the Baychimo yesterday as that ship steamed up Burrard Inlet to Vancouver.

Ikey Bolt, known as the postmaster of Fort Hammond, was not elated with the sight of Vancouver's skyline. Only a faint tinge of bewilderment wrinkled his forehead and unsettled the characteristic immobility of his face, for with him, lying seriously ill, was his wife, Eatna, the daughter of Captain Carl Klengenberg, notable mariner of the Arctic. Her sickness had made necessary the resignation of his postmastership and the long voyage on the Baychimo. He was worried and he was a little timid amid so much strangeness. He is thirty-seven years old and his wife is thirty-two. While he is staying in Vancouver Ikey will live with his father-in-law, who is now a resident of the city.

While his wife was being carried from her cabin to an ambulance waiting on the wharf, Ikey hovered about her watching the attendants anxiously. He waited until the ambulance drove off and then he turned to his grips.

STRANGE CASE

He did not know the nature of his wife's illness. Neither did authorities at the General Hospital, to which she was taken. She was placed in a comfortable ward and her case will be diagnosed later.

During the interval between the docking of the ship and the arrival of the ambulance, Ikey felt free to talk. He answered questions shyly and yet with a military directness. A faint warmth in his impassive brown eyes showed that he was friendly. But he talked only a little.

"What do you think of this, the wharf, the city?" he was asked.

"Oh, pretty good," he replied with some show of interest. And then a little dubiously, as if fearful of being caught, "but I do not know."

SEES FIRST AUTO

He turned again to his grips, and it being increasingly evident that he is a silent man, he did not speak again until Captain Klengenberg, driving his car, appeared.

"I guess you've never seen one of those before, eh, Ikey?" "No," he answered, smiling his faint smile. "My first, they're new," and he walked down the gangplank with his grips.

The crew of the ship and the other passengers, who numbered twelve, all liked Ikey. He is quiet, they said. He is like most men of the north, whether native or acclimatized, unwilling and almost unable to talk about himself.

Ikey attended the Church of England mission school at Point Hope, Alaska, when he was a boy. There he was taught for a few short months the rudiments of social conduct, religion, the English language. In 1913 when he was eighteen years old, he joined Stefansson's Canadian Arctic expedition as a dog team driver, and general camp helper. For the following three years, he was with Shipman, the geographical surveyor, who surveyed the coast from Bathus Inlet to Cape Parry.

He then married the bright-eyed Eatna, with whom he came south. Eatna's education was confined to instruction in needlework and rifle practice, in both of which she excells.

BEST SHOT

She is noted far and wide as the crack shot of the eastern Arctic region. Captain Klengenberg tells that she shot two of the largest polar bears ever killed in that district.

Her aim is more deadly than that of most men. Her father, who instructed her, says she is now much better than he is with a gun. Eatna's daily practice was to go off alone over the ice fields in the gloom of an Arctic winter and return with trophies of the hunt. Added to this, her aptitude with the needle gained her fame among the Eskimo women in the district. Her renown in the silent places of the icebound country to the north led the Canadian Government to employ her some years ago as lecturer. Her duties were to go among the natives, instructing the women and urging them to abandon the practice of killing off female children.

The Federal authorities empowered Eatna to offer $15 in trade to each mother keeping a female child.

Captain Klengenburg is a Dane, born sixty-one years ago.

OTHER PASSENGERS

Other passengers aboard the Baychimo who disembarked from the ship at Vancouver were N. Verville, Mrs. Verville and S. L. Carr, of Herschel Island; Mrs. O. D. Morris, of Tree River; Sergeant E. G. Baker, of the Royal Canadian Mounted Police on furlough from three years' service at Cambridge Bay; F. Brabant and C. Rowan and Walker Bay; O. W. Chapman, W. Crisp and M. Walde, of Cambridge Bay; W. Murray, of Herschel Island, and C. W. Brecklin, of Baillie Island.

Nearly all had been in the north for periods ranging from one to five years. Most of the passengers were heads of the Hudson Bay trading posts in the Arctic and were thrilled to be once more back in civilization, although all said that they had enjoyed the experience at the posts, where for more than six months of the year there is little more than continual darkness. They will enjoy several years at more civilized posts in the company's service and then will possibly be sent north again for several winters.

Will Soon Announce Decision Regarding Golden Forest Wreck

Seattle, Sept. 26—Investigation into the loss of the freighter Golden Forest in southwestern Alaska, was concluded yesterday afternoon by Capt. Donald S. Ames and Thomas Short, U.S. steamboat inspectors.

Capt. John A. O'Brien of Seattle, veteran Alaska mariner who was sent to Akutan to pilot the Golden Forest to this port, was on the stand most of the morning.

Testimony was taken yesterday from Capt. L. C. Drewson, master of the vessel, it being his second appearance on the stand.

James Duffy, ship's carpenter; Alexander P. Stewart, second assistant engineer; D. J. Kelly, third mate and Seamen J. A. Flynn, Norris Williams and Carl Wollmer, also testified. Captain Ames said it would be two or three days before the decision of the inspectors would be reached.

Spoken By Wireless

September 25, 8 p.m.—Shipping:

DIANA DOLLAR, Chemainus to Shanghai, 239 miles from Chemainus.

CITY OF VICTORIA, Shanghai to New Westminster, 1,034 miles from New Westminster.

HAURAKI, Sydney to Vancouver, 1,102 miles from Estevan.

CANADIAN ROVER, San Francisco to Victoria, 143 miles from Victoria.

TACOMA, Shanghai to Vancouver, 575 miles from Vancouver.

LONDON MARU, Yokohama to Vancouver, 1,236 miles from Vancouver.

September 26, 12 noon—Weather:

Estevan—Clear; northwest; light; 30.17; 50; sea, light swell.

Pachena—Clear; calm; 30.13; 66; sea, smooth.

September 26, 1 p.m.—Shipping:

PRINCESS NORAH, at Kyuquot village, southbound, 9 a.m.

PRINCESS MAQUINNA, to sail for West Coast 11 p.m.

EMMA ELEXANDER, due from California ports, 10.15 p.m.

CANADIAN ROVER, docked from California ports, 1.30 p.m.

ARABIA MARU, due from Seattle 4 p.m., to sail for Orient ports 5 p.m.

GRAY LINE TOURS—756 YATES STREET
Agents for
Alaska-Washington Airways
New Schedule Effective Sunday, September 8
Leaves Seattle 9.30 a.m.; Arrives Victoria 10.15 a.m.
Leaves Victoria 10.45 a.m.; Arrives Seattle 11.30 a.m.
Leaves Seattle 3 p.m.; Arrives Victoria 3.45 p.m.
Leaves Victoria 4.30 p.m.; Arrives Seattle 5.15 p.m.
Fare, $12.50 Each Way
Phone 2900 for Reservations Express Rates 11c Per Pound

Around the Docks

From San Diego, Los Angeles and San Francisco, the Pacific Steamship Company's coastal passenger liner Emma Alexander is expected at the Rithet piers to-night at 10.15 o'clock, according to wireless advice reaching Victoria this morning from Capt. G. A. Harris, master of the liner. For Victoria the Emma has fifty passengers and fifty tons of general cargo.

* * *

The Kingsley Navigation Company's coastal freighter Rochelle arrived at the Rithet piers last evening at 6 o'clock from California ports. After discharging about fifty tons of general cargo she proceeded to Vancouver at 8 o'clock.

* * *

Bound for ports on the West Coast of Vancouver Island, as far north as Port Alice, the C.P.R. steamer Princess Maquinna will sail from the Belleville Street docks to-night at 11 o'clock with a good passenger list and a capacity cargo.

* * *

Aboard the Furness Pacific liner London Importer, due here from the United Kingdom early Saturday morning, are six passengers for Vancouver and 130 tons of general cargo for Victoria. In charge of Capt. E. L. Nuttall, the Importer sailed from San Francisco yesterday afternoon for Victoria.

* * *

The ferry steamer Olympic, which operated between Victoria and Port Angeles all summer, is now making two trips daily between Seattle and Port Townsend.

* * *

King Brothers, local shipping agents, expect the Japanese freighter Norfolk Maru here on Saturday morning to commence loading 1,200,000 feet of lumber for Orient ports.

* * *

The C.P.R. coast steamer Princess Louise will sail from Vancouver at 9 o'clock to-night for Skagway, Alaska and way points.

* * *

The freighter Orient City, which is now loading 800,000 feet of timber at the Ogden Point piers for Australia, is expected to clear for sea to-morrow evening. King Brothers announced this morning.

* * *

The Seattle power cruiser Marilyn was anchored in the Inner Harbor this morning while the party she brought over from the Sound port played golf on the Oak Bay links.

* * *

The Japanese freighter Shunsei Maru, which is now at the Rithet piers loading 800,000 feet of Vancouver Island timber, is expected to clear to-morrow afternoon for Shanghai and other Orient ports.

* * *

The Dominion Government lighthouse tender Estevan, which has been operating out of Prince Rupert for several weeks, is expected to leave the northern port this week on her return to her base at Victoria.

* * *

Capt. Alexander M. Peabody, vice-president of the Puget Sound Navigation Company was a business visitor in the city from Seattle yesterday.

* * *

The ferry service between Sidney and Anacortes, now being maintained by the ferry steamer City of Angeles, will be suspended on Monday, the steamer making her last trip of the season that day.

U.S. Salmon Troller Is Before Court

Seizure of the Olimpos Being Reviewed in Admiralty Hearing To-day

Capture of C. G. S. Givenchy Was Taken Off Pachena and Towed to Victoria

Before Mr. Justice Martin in the Admiralty Division of the Exchequer Court this morning trial opened in the action of The King versus the salmon troller Olimpos, of Seattle.

C. H. O'Halloran appeared for the Attorney-General of Canada, and W. J. Moresby, K.C., for the owners of the vessel, John Felones and James Travis, of Port Angeles and Seattle.

The Crown asks the condemnation of the vessel for alleged illegal fishing in Canadian territorial waters, within one and a half miles of the shore off Pachena on August 24 last.

Taking the stand as first witness for the Crown this morning, Captain A. M. Henderson, master of the C. G. S. Givenchy, said the Canadian fishery patrol vessel had overhauled the Olimpos off Pachena while her lines were out, and her position, as worked out by officers of the patrol vessel, was within approximately one and a half miles off the shore.

After the customary formalities the Olimpos was taken in tow to Banfield, and later removed to Victoria under seizure. The position of the fishing boat at the time of the seizure was 1.5 miles south and five degrees west of Pachena Lighthouse, said the witness, who later checked sextant angles taken by his officers.

The Olimpos was described to the court as a salmon troller of thirty-two feet in length, four feet in depth, and with a beam of eight feet. She is engined with an eight-horsepower Atlas Imperial engine, and has an approximate value of $2,000.

The hearing is proceeding, with the defence yet to be heard.

GREAT HOLE TORN IN LINER BY COLLISION

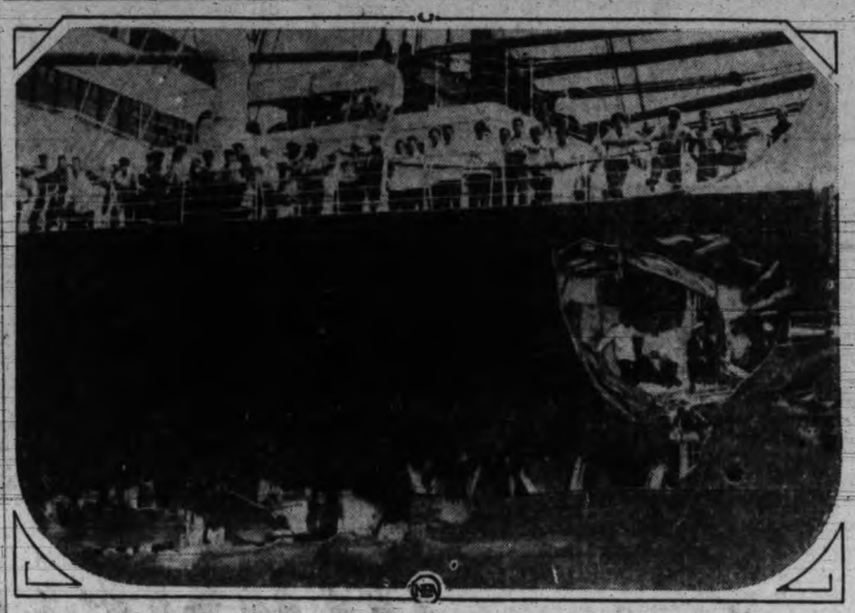

The above picture shows the hole torn in the side of the Panama-Pacific liner Virginia when she was in a collision recently with a Norwegian freighter in San Francisco Bay. The hole is in the starboard bow of the giant liner, and the picture shows the crew working on the lower deck. The Virginia was carrying 450 passengers at the time, but there was little panic. After being repaired in drydock at San Francisco the big vessel left yesterday on her interrupted voyage to New York.

Arabia Maru Sails To-day

O.S.K. Liner Takes Interesting List and Good Cargo to Far Eastern Ports

After journeying overland from Minneapolis to Seattle in an automobile, H. C. Kennedy and his brother, C. F. Kennedy, passed through Victoria this afternoon aboard the O.S.K. liner Arabia Maru, on the second lap of what they hope will be a round the world voyage.

They will go to Shanghai on the Arabia and then by easy stages will journey to India, Russia, Germany, France, Spain and Great Britain. From London they will sail for Montreal and will then motor back to Minneapolis. The automobile which was used on the first lap of the journey was sold in Seattle yesterday. The Kennedy brothers expect to make the extensive trip in about a year and a half. They intend to see everything possible and to study the peoples and the conditions of the various countries through which they will pass.

OFFICIAL ABOARD

Also aboard the Arabia this afternoon was T. Kaharu, assistant manager for the Osaka Shosen Kaisha in Seattle. He plans a two months' tour of the Orient on business and pleasure. Other passengers include several Japanese business men of Seattle and Vancouver on business trips to the Orient, a number of travelers and several Orient laborers on visits to their former homes.

The Arabia sailed from Seattle this morning at 10 o'clock and with favorable tidal conditions in the Sound was expected here this afternoon about 4 o'clock. After taking on a number of local passengers and light cargo, the ship was posted to clear for sea about 5 o'clock. After a two-week voyage across the Great Circle route of the North Pacific the Arabia will arrive in Yokohama. She is taking out a full cargo of wheat, lumber, cotton and other general freight. A shipment of 300 head of sheep for Dairen and 200 chickens for Japan are included in the varied cargo.

PACIFIC SPEED QUEEN GREETED AT GREAT PORT

New York, Sept. 26.—The great white liner Empress of Canada, which arrived here yesterday from England and France was to-day attracting the attention of large numbers of people as she law majestically at her dock in the North River. She will sail to-morrow night for Victoria and Vancouver, by way of the Panama Canal. She will call en route at San Francisco.

About 150 members of the Shanghai-Tiffin Club of New York, an organization of former residents of the Orient and others interested in travel in the Fare East will attend a dinner-dance aboard the white Empress this evening. Thomas F. Millard, noted journalist and authority on China will be the first guest of honor and the principal speaker.

The Empress of Canada is due here on October 14 on her return from Scotland, where she has been for the last year being re-engined. Three days after her arrival here she will sail for the Orient. On her second trip from this port the Empress of Canada, known to hundreds of transpacific travelers as the speed queen of the Pacific, will inaugurate the Canadian Pacific sailings to Honolulu. She will sail from Vancouver and Victoria on December 7, and six days later will arrive at the Hawaiian Island capital. On the return trip from the Orient however, she will sail from Yokohama direct to Victoria.

While the engine-room of the great white liner was in the hands of experienced engineers on the Clyde all last Winter, her interior accommodation were also being extensively refitted and re-decorated until now she has almost the appearance of a new liner. Her spacious public apartments have been overhauled and a number of her private cabins made larger and more comfortable, making her one of the finest liners afloat.

Her new engines, which will give her are expected to win for the liner more speed laurels, and on her first trip from Victoria to Yokohama next month she is expected to materially reduce the running time between North America and Asia.

GOLDEN FOREST AND CARGO ARE SOLD FOR $5,000

Abandoned Freighter and Contents Bought By Kodiak Trading Company

Seattle, Sept. 23.—The wrecked steamship Golden Forest and her cargo were sold to the W. J. Erskine Company, operating general stores on Kodiak Island to-day for $5,000, disappointing the natives who waited for heavy gales to break up the vessel and scatter her cargo along the shores of the Alaska Peninsula.

The cargo consisted of case gasoline case oil, lubricating oil, tar paper, roofing, old newspapers, canned fruits and vegetables, blankets and phonographs. About 1,700 tons of the ship's cargo were taken aboard the steamship El Cedro at Akutan and brought to Seattle.

Hearing to determine responsibility for the loss of the Golden Forest was concluded before U.S. steamboat inspectors. The case was taken under advisement.

Advices from San Francisco received here said that E. C. Bentzen, Tacoma manager for the McCormick Steamship Company will succeed O. H. Eistenbeis as manager in Seattle, while Hillman Lueddemann, Portland manager, becomes Northwest manager. Eistenbeis was to be transferred to other duties, the advices said.

MARINE INTELLIGENCE

Vessel Movements

Seattle, Sept. 25.—Arrived: Florence Luckenbach, New Orleans; Pacific Enterprise, Glasgow, Pacific Oak, Chetopa, New York; Admiral Sebree, Los Angeles; Makiki, Honolulu; American, John C. Kirkpatrick, Tacoma; Frank H. Buck, San Francisco; Deric Star, Liverpool. Sailed: Katherine G. Sudden, Jacob Svendby, Sound ports; Doylestown, Sylvan Arrow, Texada, Admiral Peary, Lebree, Dorothy Wintermote, Los Angeles; Oakmar, Philadelphia; Griffco, Nanaimo, Admiral Evans, Alaska; Seattle, Tacoma.

Tacoma, Sept. 25.—Arrived: Seattle, Seattle; Contra Costa, Point Wells; Catherine G. Sudden, Seattle; Alaska Standard, San Diego; Stensby, Seattle; Oakmar, New York. Sailed: American, New York; Makiki, Seattle; John C. Kirkpatrick, Sound ports; Florida Maru, Olympia; Stensby, Olympia.

Portland, Sept. 24.—Arrived: Indian City, Vladivostok; Tillamook, Los Angeles; Kewanee, San Francisco; Olympic, San Francisco; Moerdyk, Antwerp; Viking Star, Tyne; Fort Brass, San Francisco. Sailed: Captain A. F. Lucas, Los Angeles; Jefferson Myers, Philadelphia, via Puget Sound; Tillamook, Garibaldi; Admiral Dewey, San Francisco; Schwaben, Antwerp; Horda, San Antonio.

San Francisco, Sept. 25.—Arrived: Calcutta Maru, Yokohama; Manoa, Honolulu; Sactnaw, San Pedro; Limon, Port Limon. Sailed: Virginia, New York; Tenyo Maru, Honolulu; Matsonia, Honolulu; London Importer, Eleanor Christenson, Seattle; D. O. Scofield, Ruth Alexander, Cricket, San Pedro; Robert Luckenbach, Point Arena, Portland; Golden Fleece, Dairen; Providencia, Santa Rosalia; Abraham Lincoln, Cuba; Point Montara, New Orleans; West Mahwah, Buenos Ayres.

Arrived

Stockholm, Sept. 21.—Margaret Johnson, San Francisco.

Yokohama, Sept. 22.—Pacific Commerce, San Pedro, Sept. 23; Shelton, Seattle.

Kobe, Sept. 22.—Liberator, San Pedro.

London, Sept. 25.—Knute Nelson, San Francisco.

New York, Sept. 25.—Surico, San Pedro; Marian Otis Chandler, San Pedro; Marsodak, San Francisco; Iowan, Portland; Baldhill, San Pedro.

Philadelphia, Sept. 25.—Katrina Luckenbach, Tacoma.

Baltimore, Sept. 25.—Willmoto, Portland.

Shanghai, Sept. 25.—Chelf Capilano, Seattle.

Sailed

New York, Sept. 25.—Windruss, K. I. Luckenbach, Dakotan, San Francisco.

Nagasaki, Sept. 23.—Tyne Maru, Portland.

Rotterdam, Sept. 23.—Grootendijk, San Francisco.

Otaru, Sept. 22.—Wisconsin, San Francisco.

Kobe, Sept. 22.—Takotoyo Maru, San Francisco.

Yokohama, Sept. 21.—Kurohine, Grays Harbor, Sept. 23; Shidzuoka Maru, Seattle, Sept. 23; Hoyesan Maru, San Francisco.

Panama Canal, Sept. 24.—Passed, bound west: Lemp, San Francisco; Oregon Star, Pacific ports; Cubore, K. R. Kingsbury, San Pedro.

Coastwise Movements

FOR VANCOUVER

Princess Kathleen leaves Victoria daily at 1.45 p.m.

C.P.R. steamer leaves daily at 11.45 p.m.

FROM VANCOUVER

Princess Marguerite arrives daily at 2.30 p.m.

C.P.R. steamer arrives daily at 7 a.m.

FOR SEATTLE

Iroquois leaves daily at 10.15 a.m.

Princess Marguerite leaves daily at 4.30 p.m.

FROM SEATTLE

Princess Kathleen arrives daily at 12.45 p.m.

Iroquois arrives daily at 9 a.m.

WEST COAST ROUTE

Princess Norah will leave Victoria at 11 p.m. September 11, and September 21; Princess Maquinna will leave Victoria at 11 p.m. September 6, 16 and 26.

PRINCE RUPERT AND WAY POINTS

Princess Mary leaves Vancouver every Wednesday at 2 p.m.

Prince Rupert leaves Vancouver every Monday at 8 p.m.

Prince George leaves Vancouver every Thursday at 8 p.m.

Union steamers leave Vancouver every Thursday at 1 p.m.

QUEEN CHARLOTTE ISLANDS

Prince Charles or Prince John leaves Vancouver every other Saturday at 2 p.m.

ALASKA

Princess Louise leaves Vancouver at 9 p.m. September 15, September 25 and October 6 for Skagway and way points.

Prince George leaves Vancouver every Tuesday at 8 p.m. for Ketchikan.

GULF ISLANDS

Island Princess leaves Victoria Monday 7.15 a.m.; Wednesday, Thursday and Saturday at 8 a.m. for Gulf Island points; leaves Sidney Tuesday and Friday at 9.15 a.m.

Deep Sea Movements

TO ARRIVE

SEPTEMBER

LONDON IMPORTER, United Kingdom, September 28.

OCTOBER

SHIDZUOKA MARU, China and Japan, October 5.

PRESIDENT TAFT, China, Japan and Philippine Islands, October 7.

TEUCER, China and Japan, October 8.

GLAMORGANSHIRE, England, October 9.

AORANGI, Sydney, Auckland, Suva and Honolulu, October 11.

EMPRESS OF FRANCE, China, Japan and Philippine Islands, October 12.

GRACIA, United Kingdom, October 13.

ARIZONA MARU, China and Japan, October 14.

CANADIAN SEIGNEUR, Montreal, Quebec and Three Rivers, October 14.

YOKOHAMA MARU, China and Japan, October 19.

PRESIDENT JEFFERSON, China, Japan and Philippine Islands, October 21.

AFRICA MARU, China and Japan, October 22.

EMPRESS OF RUSSIA, China, Japan and Philippine Islands, October 26.

PACIFIC RANGER, United Kingdom, October 26.

MOVERIA, United Kingdom, October 27.

NOVEMBER

TOYAMA MARU, China and Japan, November 2.

PRESIDENT LINCOLN, China, Japan and Philippine Islands, November 4.

NIAGARA, Sydney, Auckland, Suva and Honolulu, November 8.

PACIFIC RELIANCE, United Kingdom, November 9.

EMPRESS OF ASIA, China, Japan and Philippine Islands, November 16.

MICHIMA MARU, China and Japan, November 16.

PRESIDENT MADISON, China, Japan and Philippine Islands, November 18.

PACIFIC SHIPPER, United Kingdom, November 23.

IYO MARU, China and Japan, November 30.

EMPRESS OF CANADA, China, Japan and Philippine Islands, November 30.

TO SAIL

SEPTEMBER

ARABIA MARU, China and Japan, September 26.

OCTOBER

EMPRESS OF ASIA, China, Japan and Philippine Islands, October 3.

PRESIDENT PIERCE, China, Japan and Philippine Islands, October 5.

TYNDAREUS, China and Japan, October 8.

AORANGI, Honolulu, Suva, Auckland and Sydney, October 16.

EMPRESS OF CANADA, China, Japan and Philippine Islands, October 17.

EMPRESS OF FRANCE, California, Montreal, Quebec and England, October 17.

PRESIDENT TAFT, China, Japan and Philippine Islands, October 19.

SHIDZUOKA MARU, China and Japan, October 19.

ARIZONA MARU, China and Japan, October 23.

TEUCER, China and Japan, October 29.

NOVEMBER

EMPRESS OF RUSSIA, China, Japan and Philippine Islands, November 2.

PRESIDENT JEFFERSON, China, Japan and Philippine Islands, November 2.

YOKOHAMA MARU, China and Japan, November 2.

NIAGARA, Honolulu, Suva, Auckland and Sydney, November 13.

PRESIDENT LINCOLN, China, Japan and Philippine Islands, November 16.

EMPRESS OF ASIA, China, Japan and Philippine Islands, November 23.

PRESIDENT MADISON, China, Japan and Philippine Islands, November 30.

MISHIMA MARU, China and Japan, November 30.

C.N.S. Movements

Canadian Importer, due Victoria from Montreal, Quebec and Three Rivers, September 21.

Canadian Prospector, en route from British Columbia to Montreal, Quebec and Three Rivers.

Canadian Seigneur, due Victoria from Montreal, Quebec and Three Rivers, October 16.

Canadian Winner, due Victoria from Montreal, Quebec and Three Rivers, November 16.

Canadian Miller, en route from British Columbia to Montreal and Quebec.

Canadian Ranger, en route from British Columbia to Montreal and Quebec.

Canadian Coaster, at Vancouver.

Canadian Farmer, in West Coast pilchard trade.

Canadian Observer, en route to California; due Victoria, September 11.

Canadian Rover, due Victoria from California, September 8.

Auto Ferry Routes

MILL BAY FERRY

Leaves Brentwood daily at 7.30 a.m., 9.15 a.m., 11.15 a.m., 1.30 p.m., 3.15 p.m. and 5 p.m.; leaves Mill Bay daily at 8.30 a.m., 10.30 a.m., 12 noon, 2.30 p.m., 4 p.m. and 6 p.m.

VANCOUVER-NANAIMO SERVICE

Princess Elaine leaves Nanaimo daily at 7 a.m. and 2.15 p.m.; leaves Vancouver daily at 10 a.m. and 5.30 p.m.

Charmer leaves Vancouver at 7 a.m. and 2.15 p.m.; leaves Nanaimo at 10.30 a.m. and 5.45 p.m.

VICTORIA-VANCOUVER

Daily from Victoria at 1.45 p.m. and 11.45 p.m.; leaves Vancouver for Victoria daily at 10.30 a.m. and 11.45 p.m.

VICTORIA-SEATTLE

C.P.R. steamer daily at 4.30 p.m. and Iroquois daily at 10.15 a.m.; leaves Seattle daily at 9 a.m. and Iroquois daily at 12 midnight.

VICTORIA-PORT ANGELES SERVICE

Iroquois leaves Victoria daily at 10.15 a.m.

SIDNEY-ANACORTES-BELLINGHAM

City of Angeles leaves Sidney at 9 a.m. for Anacortes, calling at Orcas; leaves Anacortes at 1.30 p.m., calling at Lopez and Orcas.

Moonrise and Moonset

Time of moonrise and moonset at Victoria B.C., for the month of September, 1929 Pacific standard time:

Day	Rises	Sets	Phases
26	+1.03 p.m.	3.10 p.m.	Last Quarter
27		3.59 p.m.	
28	0.20 a.m.	4.34 p.m.	
29	1.43 a.m.	5.02 p.m.	
30	3.05 a.m.	5.24 p.m.	

Transpacific Mails

China and Japan

Empress of Asia—Mails close Oct. 3, 4 p.m.; due at Yokohama Oct. 14, Shanghai Oct. 18, Honkkong Oct. 21.

President Pierce—Mails close Oct. 5, 4 p.m.; due at Yokohama Oct. 13, Shanghai Oct. 23, Honkkong Oct. 25.

*Tyndareus via Vancouver—Mails close Oct. 7, 1.15 p.m.; due at Yokohama Oct. 22.

Empress of Canada—Mails close Oct. 17, 5 p.m.; due at Yokohama Oct. 28, Shanghai Nov. 1, Honkkong Nov. 4.

President Taft—Mails close Oct. 19, 4 p.m.; due at Yokohama Nov. 1, Shanghai Nov. 5, Honkkong Nov. 8.

*Teucer via Vancouver—Mails close Oct. 26, 1.15 p.m.; due at Yokohama Nov. 13.

Empress of Russia—Mails close Nov. 2, 4 p.m.; due at Yokohama Nov. 14, Shanghai Nov. 18, Honkkong Nov. 21.

*Mail for Japan only.

Australia and New Zealand

*Sonoma via San Francisco—Mails close Oct. 7, 4 p.m.; due at Sydney Oct. 31.

Aorangi—Mails close Oct. 16, 5 p.m.; due at Auckland Nov. 4, Sydney Nov. 9.

†Makura via San Francisco—Mails close Oct. 27, 4 p.m.; due at Wellington Nov. 18.

*Ventura via San Francisco—Mails close Oct. 28, 4 p.m.; due at Sydney Nov. 21.

*Mail for Australia only.

†Mail for New Zealand only.

Tide Table

September

Day	Time	Ht.	Time	Ht.	Time	Ht.	Time	Ht.
	h. m.	ft.	h. m.	ft.	h. m.	ft.	h. m.	ft.
26	2.44	1.8	.. ..	..	17.47	8.7	.. ..	..
27	3.46	1.8	.. ..	..	18.40	8.4	.. ..	..
28	4.50	1.7	14.32	8.1	18.15	7.8	21.06	8.0
29	5.49	2.1	14.29	7.9	19.00	7.1	22.55	7.7
30	6.43	2.4	14.33	7.8	19.38	6.3	.. ..	..

The time used is Pacific standard, for the 120th Meridian west. It is counted from 0 to 24 hours, from midnight to midnight. The figures for height serve to distinguish high water from low water. Where blanks occur in the table, the tide rises or falls continuously during two successive tidal periods without turning.

Sunrise and Sunset

Time of sunrise and sunset Pacific standard time at Victoria, B.C., for the month of September, 1929:

Day	Sunrise Hour	Sunrise Min	Sunset Hour	Sunset Min
26	6	05	6	0[illegible]
27	6	06	6	0[illegible]
28	6	08	6	0[illegible]
29	6	09	5	5[illegible]
30	6	10	5	3[illegible]

A delightful cruise among the Gulf Islands by the Sa Island Princess. Special day excursion rates: Mondays and Thursdays from Victoria and return to Sidney; Tuesdays and Fridays from Sidney and return to Victoria; Wednesdays and Saturdays from Victoria and return to Victoria. ***

Canadian Pacific Sailings TO EUROPE

FROM MONTREAL

To Cherbourg-Southampton-Antwerp
Oct. 10 Nov. 7 ..... Montrose
Oct. 24 Nov. 23 ..... Montclare

To Cherbourg-Southampton-Hamburg
Oct. 17 Nov. 14 ..... Montcalm

To Belfast-Liverpool-Glasgow
Oct. 4 Nov. 1 ..... Duchess of Atholl
*Oct. 10 Nov. 8 ..... Melita
Oct. 18 Nov. 15 .... Duchess of Richmond
Oct. 26 Nov. 26 ..... Minnedosa
Nov. 22 ..... Duchess of York
*Not calling at Liverpool.

To Liverpool
Oct. 11 ..... Duchess of Bedford
Oct. 25 ..... Duchess of York

FROM QUEBEC

To Cherbourg-Southampton
*Oct. 1 Oct. 31 .... Empress of Scotland
*Calling at Hamburg.

To New York
Nov. 23 ..... Empress of Australia

Apply to Agents Everywhere or
J. J. FORSTER
Steamship Gen'l Pass. Agent,
C.P.R. Station, Vancouver.
Telephone Seymour 2630
City Ticket Office
434 Hastings Street West, Vancouver
WORLD'S GREATEST TRAVEL SYSTEM

MILL BAY FERRY

Ferry Leaves BRENTWOOD		Ferry Leaves MILL BAY
7.30 a.m.	Daily Including Sundays	8.30 a.m.
9.15 a.m.		10.30 a.m.
11.15 a.m.		12.00 noon
1.30 p.m.		2.30 p.m.
3.15 p.m.		4.00 p.m.
5.00 p.m.		6.00 p.m.

Comfort with Economy

Travel to California by water. Enjoy the freedom and comfort, the splendid meals, the comfortable berths, which the great ships of the Admiral Line afford you.

SAILINGS FROM VICTORIA:
SS. RUTH ALEXANDER or SS. EMMA ALEXANDER
Every Sunday at 9 a.m.
And from Seattle
SS. H. F. ALEXANDER
Tuesdays, 5 p.m.

Tickets and Information:
909 Government St. Phone 48

PACIFIC STEAMSHIP CO

Union Steamships Ltd
to
Alert Bay, Port Hardy, Prince Rupert, Stewart, Anyox, Etc.
GEORGE McTREGUE, Gen. Agent
612 Humboldt St., Belmont Building
Telephone 1925

CANADIAN NATIONAL RAILWAYS

Train Service

"Confederation" leaves Vancouver 10.30 a.m. daily for Kamloops, Jasper, Edmonton, Saskatoon, Regina, Brandon, Winnipeg and Toronto, making close connections for all Ontario and southern points.

"Continental Limited" leaves Vancouver 9.50 p.m. daily for Kamloops, Jasper, Edmonton, Saskatoon, Winnipeg, Ottawa, Montreal, making close connection for Maritime and United States points. This train carries through standard sleeper to Chicago via Duluth and also through standard sleeper to Kelowna via Armstrong and Vernon.

Steamship Service From Vancouver

Sailings every Monday 8.00 p.m. for Prince Rupert, Anyox and Stewart.

Sailings every Thursday, 8.00 p.m. for Prince Rupert, Stewart and Ketchikan.

Fortnightly service to Queen Charlotte Islands. ***

GULF ISLANDS SERVICE

The steamer Island Princess will leave Victoria 7.15 a.m. Mondays and 8.00 a.m. Thursdays for Fulford Harbor via the Gulf Islands.

The steamer Island Princess will leave Fulford Harbor 7.30 a.m. Tuesdays and Fridays for Victoria via Sidney and the Gulf Islands.

The steamer Island Princess will leave Victoria 8.00 a.m. Wednesdays and Saturdays for Gulf Island points returning to Victoria the same day.

The steamer Princess Royal will leave 11.00 a.m. Tuesdays for Vancouver via the Gulf Islands. ***

CANADIAN PACIFIC TRAIN SCHEDULES

The "IMPERIAL" 9.00 p.m. daily to Montreal direct, also carries through standard sleeper to Chicago.

The "TORONTO EXPRESS" 9.00 a.m. daily to Toronto, making connection to Montreal.

The "TRANSCANADA LIMITED" 6.30 p.m. daily all sleeping-car train to Toronto and Montreal. (Last train from Vancouver September 28, 1929.)

Summer Excursion fares in effect until September 30; final return limit October 31, 1929. ***

WEST COAST SERVICE

The steamer Princess Norah will leave for Port Alice and way ports at 11 p.m. September 11 and 21.

The steamer Princess Maquinna will leave for Port Alice and way ports at 11 p.m. September 6, 16 and 26. ***

THE PAIN OF RHEUMATISM!

"Fruit-a-tives" Rid Him of Trouble of Long Standing

A sufferer from rheumatism for years, Mr. S. Floyd, Nanaimo, B.C., turned to "Fruit-a-tives." He writes:

"In a short while I had relief; "Fruit-a-tives" worked like a charm."

Do you have the terrible agonizing pains of rheumatism—can't work, can't sleep, torture all the time? "Fruit-a-tives" will give you relief just as it has helped thousands of others. No more pain for the rest of your days! Get a box to-day. Sold at all druggists. (Advt.)

Hawthorne House May Be Saved As Literary Shrine

Concord, Mass., Sept. 26.—"Wayside," a rambling old New England house which has the distinction of being the only home Nathaniel Hawthorne ever owned, may be saved as a literary shrine.

The ancient wooden building, more than two centuries old and possessing an endowment of literary associations left by three authors, has been opened to the public as an experiment. The Concord Antiquarian Society hopes to ascertain within the next few weeks whether public interest will warrant the raising of money to purchase and preserve the property.

The rich literary associations began before Hawthorne's occupancy. The Alcott family bought the house in 1845—when it was begun no one is certain—and there Louisa May Alcott played as a girl with her sisters. Impressions she gained at that time went into the writing of "Little Women."

The Alcotts called the place "Hillside," but when Hawthorne bought it in 1852 he renamed it "Wayside."

Hawthorne made many changes, but his outstanding addition was a "tower" rising above the house. The tower is just a large, square study. To that study, it is said, Hawthorne climbed a ladder through a dark and narrow passage. Then, to insure privacy, according to tradition, he closed a trapdoor and placed his chair on top of it. A narrow, dark stairway later replaced the ladder. Sometimes he stood and wrote on a shelf desk near one window.

Hawthorne's son, Julian, and later his daughter, Mrs. Rose Lathrop, lived in the place after his death. Still later it passed to George Parsons Lothrop, Boston publisher, whose wife was known as an author under the name "Margaret Sidney." Most of Mrs. Lothrop's work on "Five Little Peppers" was done in this house.

Mrs. Lothrop's daughter, present owner, has said she will sell the place.

Tolmie Speaks In North Vancouver

North Vancouver, Sept. 26—Premier Tolmie last night told the North Vancouver Canadian Club the survey of the Pacific Great Eastern Railway, now being made by the Provincial Government and the railways was proceeding satisfactorily and should be completed by the end of this year.

He assured the people of the North Shore the Government would give careful consideration to the findings of the survey and would earnestly seek a solution to the P.G.E. problem.

The Premier touched on the great development now taking place in the Peace River district and stressed the need for a coast railway outlet from that vast agricultural area.

Brentwood

Mrs. McQueen entertained on Friday afternoon at her home on Verdier Avenue. The guests included the Misses Tolmie, Mrs. W. O. Wallace, Mrs. Osborne, Mrs. Geo. Sluggett, Mrs. A. Guy and Mrs. T. Haddon.

Mr. Dewine, who has been spending the past month at Semans, Sask., has left on a tour of the Peace River country before returning to his home on Clark Avenue.

Mrs. A. Pelch of Victoria is spending a week's holiday with her sister, Mrs. W. O. Wallace.

NEVER wait to see if a headache will "wear off." Why suffer when there's always Aspirin? The millions of men and women who use it in increasing quantities every year prove that it does relieve such pain. The medical profession pronounces it without effect on the heart, so use it as often as it can spare you any pain. Every druggist always has genuine Aspirin tablets for the prompt relief of a headache, colds, neuralgia, lumbago, etc. Familiarize yourself with the proven directions in every package.

BAYER ASPIRIN

Aspirin is a Trademark Registered in Canada

TRUSTEES SEEK TO SCRAP U.S. SCHOOL TEST

Want to Substitute Canadian Lesson For That Recommended By Department

Nanaimo Convention of B.C. Boards to End To-day

Nanaimo, Sept. 26.—On a motion by Burnaby, the B. C. School Trustees' Association yesterday adopted action to secure a Canadian intelligence test in the schools, in place of the United States test recommended by the Provincial Department of Education.

The motion came at the end of a series of other resolutions dealing with the importance of emphasizing Canadian standards wherever possible. The resolution carried.

Saanich asked for bimonthly standardized tests in every grade, so that the standing of each pupil could be determined, and the efficiency of teachers estimated. Inspector A. C. Stewart opposed the motion, as far-reaching and involving considerable additional work. The resolution was defeated.

Nelson sought the classification of a clause in school regulations dealing with indirect interest in a contract. Did this extend to a workingman who might be employed by a contractor engaged on school work, it was queried. The Department will be asked for its ruling.

Naramata asked that provision be made to take care of the case where school districts were close to a junior High School, by the provision of education up to Grade 6 within the district, and outside it after that grade had been reached. This was left to the executive to take up with Provincial authorities.

In the presentation of the Association's reports it was shown that 108 members were enrolled, and that the financial standing had improved slightly. Executive committee and other reports were received, and arrangements made for the completion of the convention's business to-day.

YOUTH SECURES PRIZE OF $50

Clarence Kerchin, 563 David Street, Is Finder of Mystery Man

Other boys had spent days on the trail of "Mr. Majestic, the Mystery Man," but Clarence Kirchin, 563 David Street, put in a single afternoon of intensive search and got his man.

"The Mystery Man" was admiring the merchandise in one of the Hudson's Bay Company's windows about 5.30 o'clock yesterday afternoon when young Kirchin rode along on his bicycle and stopped to call out to the stranger "Are You Mr. Majestic?" "The Mystery Man" was fairly caught and had to admit his identity.

RADIO PRIZE

For the final two days of the contest being conducted by Sommer & Sons and Kent Piano Co. Limited, the Majestic Radio dealers in Victoria, the grand award will be a new 1930 model 91 Majestic Radio. The new "Mystery Man" on duty to-day and Friday is six feet tall and is dressed in a dark grey suit. He will stroll around the business section as usual between the hours of 2 and 6 o'clock each afternoon.

Conservatives To Elect Officers Next Thursday

Officers who will guide the destinies of the Victoria Conservative Association for the coming year will be elected at the annual meeting next Thursday night in the Chamber of Commerce auditorium. Fred C. Elliott, the president, will have the chair.

Annual reports by the president, F. Garnham, secretary, and E. W. Maynard, treasurer, will be presented. An orchestra has been secured to provide a musical programme.

Invitations to address the gathering have been extended to Senator R. F. Green and Senator G. H. Barnard.

Keating

The Young Peoples' Club of the United Church held their weekly meeting in the church parlor Monday evening, A. Hafer presiding. The devotional period was led by Mrs. W. Bate followed by a ten-minute talk by Rev. M. Lees on "The Creation." Among the correspondence was a letter from the Young Peoples' Council with information regarding the rally of all the Young Peoples' Clubs of the Island, which will be held in Victoria on Thursday evening, October 10, at 7.30. Rally programmes were also enclosed in the letter. It was decided to hold a concert this fall in place of the usual play and Mrs. W. Bate, Miss Margaret Michell, Rev. M. Lees, A. Hafer and R. Heyer, were appointed as a committee to secure talent for the concert.

On the next meeting night, Monday, September 30, a bee will be held to finish the new meeting room, while on the following Monday evening, October, 7, an opening night will be held, when the new room will be formally opened. A social will also be held, and if arrangements can be made, Mr. Pringle will give an address on the Yukon. On Thursday evening, September 26, choir practice will be held in the church. Rev. Lees announced that Sunday, September 29 would be "Rally Sunday" in the South Saanich United Church, while on the following Sunday, October 6, a "Harvest Home" service would be held and the Young Peoples' Club were asked to decorate for this occasion.

Following the business meeting, Miss Ida Heyer of the Citizenship Committee took charge. Rev. Lees read a number of interesting essays on "Home Life" which had been essayed by the members. Capt. Nat. Gray had a hard task in choosing the winners, which were: First, Miss Bertha Snider; second, Miss Myrtle Snider.

A dance will be held in the Temperance Hall on Friday evening, September 27, under the auspices of the Junior Institute Club. Dancing will be from 9 till 10 o'clock, with Alec Walker's three-piece orchestra in attendance.

Mrs. H. Rowntree has returned from San Francisco and is residing at her home on Centre Road.

FIRE PREVENTION WEEK OCTOBER 6

Commencing Sunday, October 6, Fire Prevention Week will be observed throughout Canada from coast to coast, the Victoria and District Fire Insurance Agents' Association announce. As in former years, fire prevention addresses will be given to public bodies, essay contests and other ways will be used by the underwriters and fire prevention officials to make the subject attractive to children of school age. Fred Landsberg has been appointed campaign manager to head the drive here. Victoria for years now has held the lowest fire loss of any city in Canada of comparative size.

BOYS ADMIT BOAT THEFT

Youths Given Suspended Sentences For Stealing Launch of J. M. Wood

When they pleaded guilty to a charge of stealing the power launch Miss La Salle, owned by J. M. Wood of this city, two youths arraigned before Magistrate George Jay in Provincial Police Court yesterday afternoon were released on suspended sentence.

Compensation by the father of one of the boys who is a ward of the Juvenile Court, to the owner of the craft was promised, while the other lad, who has been under the direction of the Children's Aid Society, will return to the place where he is employed.

Evidence was given by Mr. Wood, Constable A. Dunbar, J. H. Gilbert, I. G. Deroche of Gossip Island and J. Burrow, Galiano Island storekeeper.

OFF ON ADVENTURE

From their testimony, it appeared the two boys visited Mr. Gilbert's boathouse at Brentwood, took a rowboat and rowed to the moored launch. Away on what they evidently thought was a great adventure, they headed for Galiano Island where on the morning of September 13 they secured some gasoline from Mr. Burrow. After departing from Galiano they experienced trouble with the craft and landed at Gossip Island, where Mr. Deroche aided them in repairing the clutch.

By this time police were on the trail and when the lads returned in the craft to Galiano Island and went to sleep on the beach for the night, they were discovered and taken into custody.

Pender Island

The annual meeting of the Parent-teacher Association was held on Tuesday evening at the home of Mr. and Mrs. A. H. Menzies. Plans were made for continuing the work of the organization during the winter months, the former officers assuming their responsibilities for another term, with the exception of the treasurer.

Miss Maud Dickinson was appointed to the vacancy, while a programme committee, consisting of Miss Locke and Mrs. S. P. Corbett, was elected to assist the president, Mrs. W. B. Johnston. The hostess, assisted by her sister-in-law, Mrs. Morrison, served tea.

Mrs. (Capt.) Alex. Brackett was a guest last week of her husband's parents, Mr. and Mrs. J. A. Brackett, Browning Harbor.

Miss Audrey Sullivan of Victoria has returned home after spending several days on the Island, a guest of Mr. and Mrs. D. G. MacDonald.

Mr. and Mrs. V. W. Menzies returned home last week from the east, where they have spent the last two months visiting relatives and friends, among them being Miss Ruth Menzies, in Brooklyn, New York, and Mrs. Menzies's parents in Saint John, N.B.

Mrs. Barter of Victoria was a guest last week of Mr. and Mrs. S. P. Corbett.

Mrs. H. C. Chamberlain returned to her home in Sapperton on Saturday after visiting here with her sister, Mrs. J. A. Blackett.

Last year it was estimated that between 3,000,000 and 4,000,000 Chinese moved into Manchuria.

When Food Sours

Sweeten the stomach—instantly

About two hours after eating many people suffer from sour stomachs. They call it indigestion. It means that the stomach nerves have been over stimulated. There is excess acid. The way to correct it is with an alkali, which neutralizes many times its volume in acid.

The right way is Phillips Milk of Magnesia—just a tasteless dose in water. It is pleasant, efficient and harmless. It has remained the standard with physicians in the fifty years since its invention.

It is the quick method. Results come almost instantly. It is the approved method. You will never use another when you know.

Be sure to get the genuine Phillips Milk of Magnesia prescribed by physicians for fifty years in correcting excess acids. Each bottle contains full directions—any drugstore.

(Advt.)

BY APPOINTMENT TO HIS MAJESTY THE KING

The Great German Mystery Plane that Uses a British Oil...

....that Lubricant is Castrol

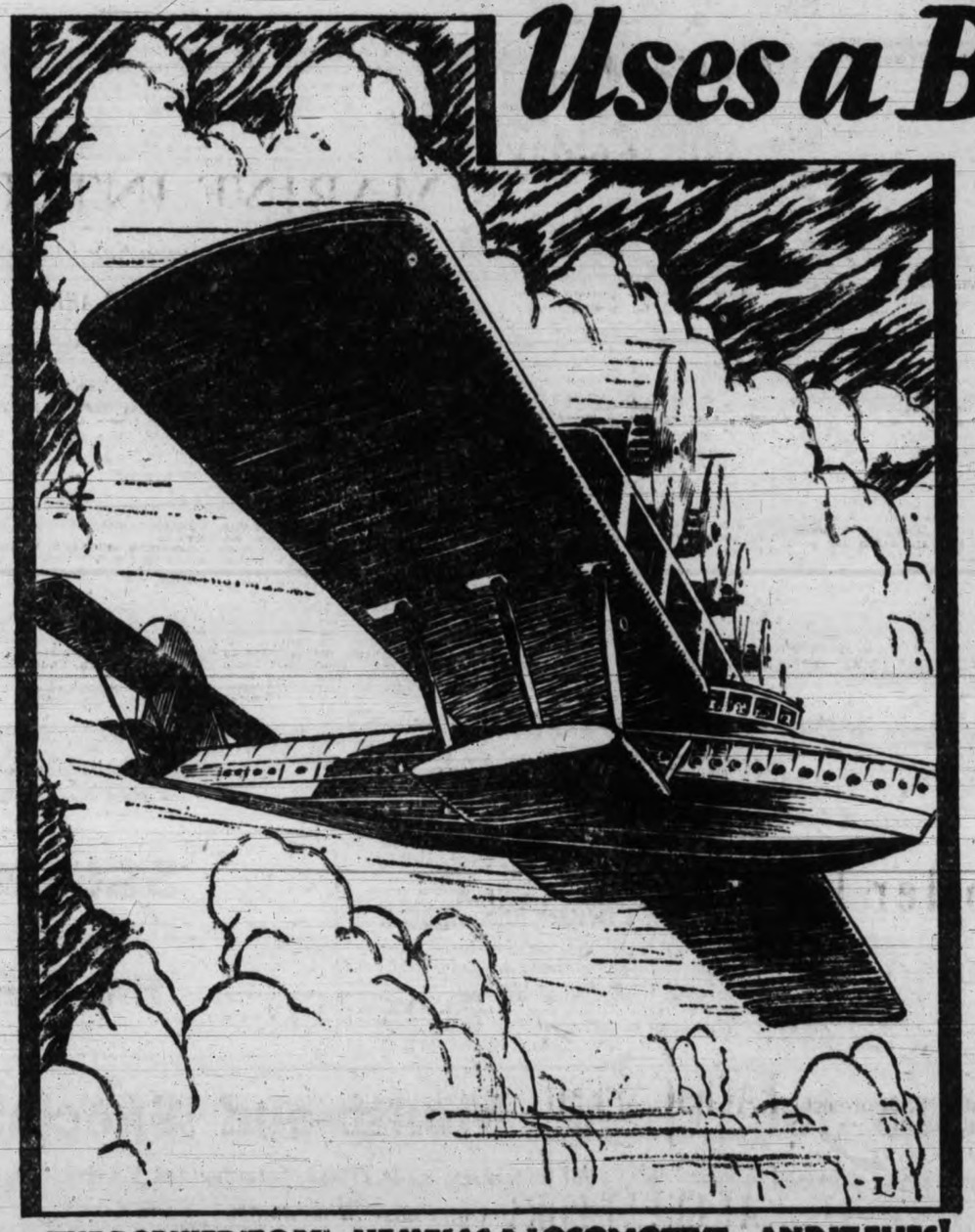

THE DORNIER "DO-X"... HEAVY AS A LOCOMOTIVE ...AND IT FLIES!

The world's largest plane. Built to carry 100 passengers and its crew of 20 across the Atlantic in 24 hours. Luxuriously equipped like an exclusive hotel with cabin quarters ... sleeping accommodation ... salon ... dining room ... promenade deck ... electric light and heating ... telephone exchange, etc.

Took 2 years to build. The 12 motors develop 3000 H.P. Weighs 37 tons. Carries additional load of 22 tons. 149 ft. long. Wing spread of 157 ft. Three decks. Can attain speed of 150 M.P.H. and cruise 2700 miles without re-fuelling. It will be the pattern for transatlantic ships of the future.

A GIANT of the skies more fantastic than any creation of Jules Verne. A juggernaut that rides the heavens with the ease of some monstrous bird. A massive plane and palatial yacht combined. Such is the "Gray Albatross"... called the Mystery Plane because its construction was shrouded in secrecy. It weighs as much as a locomotive ... *and it flies!*

Though it is German built from stem to stern the "DO-X" uses a British Oil—Castrol! The self-same Castrol that lubricated the British battleplanes in the great war. The identical lubricant to which British and Canadian fliers trusted their lives.

Only the finest oil could be used to lubricate the engines of such a monster. Accordingly, only Castrol could be chosen.

Castrol is a compound of the finest Mineral Oils available PLUS the purest Castor Oil. Each oil supports the other giving that toughness of body which Castrol alone possesses. No matter how terrific the strain, the heat-defying film remains.

As a motorist, have you learned the lesson of Super-Lubrication? Have you yet to discover that Castrol is the one oil that gives 2,000 MILES to the FILLING with SAFETY?... We repeat ... 2,000 miles! Have you yet to profit by the ECONOMY it provides?

Start today to cut your oil bills in two! IMPORTANT: Castrol is available through garages and independent service stations only. Watch for the Castrol Sign.

WAKEFIELD Castrol Lubrication

2000 MILES to the FILLING with SAFETY

Produced by
C. C. WAKEFIELD & CO. LIMITED
The All-British Firm
MONTREAL TORONTO WINNIPEG VANCOUVER
Head Office—London, England

Hudson's Bay Company.

INCORPORATED 2ND MAY 1670.

Other Stores at Winnipeg, Yorkton, Saskatoon, Edmonton, Calgary, Lethbridge, Nelson, Vernon, Kamloops and Vancouver

PARENTS
and the Pre-school Child
A Book by
Helen McM. Bott, M.A.,
and William E. Blatz,
M.D., Ph. D.
Now Available at Our Book Section.
Price, per copy $1.50

Hand-embroidered Maderia Squares
In very dainty patterns
Size 36x36 inches
Price
$1.98
—Main Floor, HBC

Special Month-end Values for Friday, Saturday and Monday

Month-end Bargains in Drug Sundries

60 Phillips' Milk of Magnesia, at ..... 43¢
25 Listerine, small, at ..... 19¢
25 Petrolatum, 1-lb. tins at 19¢
5 lbs. Epsom Salts, for ..... 39¢
50 Tincture Iodine at ..... 39¢

Palmolive Soap, 6 for 43¢

3 Rolls Giant Toilet Tissue, 19¢
D. & R. Cold Cream, $1.50 value for $1.29
Morton's Castor Oil, 35c value for ..... 29¢
Palmolive Shaving Cream, 35c value .... } Both for
Palmolive Talcum, 25c value ..... } 35¢
La Belle Face Powder, $1.00 value for ..... 69¢
Adhesive Plaster, 15c value. 11¢
—Drugs.
—Main Floor, HBC

Airtight Heaters Specially Priced

Inexpensive, practical Heaters, in three different sizes—
18-inch, unlined. Special at $2.29
18-inch, lined Special at $2.79
21-inch, lined. Special at $3.39
23-inch, lined. Special at $3.95
—Third Floor, HBC

For Men's Working Hours

Work Gloves of Pigskin
Here are Gloves that will keep out the needle-like slivers on the firewood—you know it's no joke to find they've got right into your hand—but they won't get through this strong oil tan pigskin.
The Gloves will give long wear; the outseams are strongly sewn. Choose gauntlet or string wrist style. Price, per pair ... $1.00

Stout Flannel Work Shirts
A Fall and Winter Weight Shirt of long-wearing Union flannel in grey and khaki. These are Union made Shirts with link collar and breast pocket and made on generous proportions. All sizes. Price, each $1.95

Comfortable Socks for Work
All Wool or Fine Merino-finish Union Cashmere Socks in heavy or medium weight that will give comfort and long wear. All sizes. Price, 3 pairs for $1.00
—Main Floor, HBC

Stamped Needlework For Nimble Fingers

Stamped Cotton Pillow Cases
with nicely hemstitched ends. Size 42 inches, stamped in simple designs for quick working. Price, each 59c

Stamped Pure White Linen Vanity Sets
in three pieces. Choice of two new designs. Price, per set 29c

Stamped Bureau Scarves
also in pure white linen and with two effective designs. Size of Scarf is 18x45 inches. Price, each ..... 39¢
Size 13x36 inches. Price, each, at ..... 29¢
—Second Floor, HBC

English China Tea Sets

You will appreciate the special value offered in these pretty China Tea Sets with their neat floral and band decorations. There are 21 pieces to a set, 6 cups and saucers, 6 tea plates, 1 cream pitcher, 1 slop bowl and 1 cake plate. Special, per set $4.95
—Third Floor, HBC

Month-end Specials in the Silk Section

PLEASING VALUES IN THE SILK SECTION

Black Chiffon Silk Velvet
This lovely fabric is in correct weight for dresses and has that lustrous finish so much desired. Width 35 inches. Price, per yard, at $1.98

Spun Silks
Weight for dresses, lingerie, drapes and other purposes. Full range of colors, including natural and ivory. Price, per yard .... 49¢

500 Yards Plain and Novelty Silks
Including printed marquisettes, printed georgettes, plain French georgettes and crepe satins. Exceptional value. Values to $3.50. Price, per yard $1.49
—Main Floor, HBC

Very Special All-wool Cashmere Scarves

Cosy, comfortable and health-retaining Scarves, suitable for wearing under raincoat. Shown in black or with stripes. An exceptional offering at this attractive price. Regular $1.49, for .. 89¢
—Main Floor, HBC

Charge Customers

Kindly note that all purchases made to-morrow, Saturday and Monday, September 27, 28 and 30, will be charged to next month's account, payable in November.

Linoleums, Rugs And Mats

All Sale Priced for the Month End

Heavy Printed Linoleums, Sale Priced at 78c a Square Yard
Superior Printed Linoleums on heavy cork base. Excellent for wear and service. Patterns to suit every room; width 6 feet.
Sale price, per square yard 78c

100 Linoleum Runners—Size 1.6x9.0—Sale Priced at 98c Each
A real bargain in Linoleum Runnners in this useful size. The reason of this very low price is that there are slight imperfections in printing. These, however, in no way interfere with the wear.
Sale price, each 98c

Jute Brussels Rugs—Size 22½x48 Inches—At $1.19 Each
Durable Brussels Jute Rugs in very serviceable and attractive patterns. Sale price, each $1.19

Cocoa Door Mats—Size 14x24 Inches—At 48c Each
A good grade Door Mat, durable and well made and one that will stand hard wear. Sale price, each 48c
—Third Floor, HBC

Month-end Drapery Bargains

English Shadow Cloths
Regular $2.25, for $1.49 a Yard
Double - width English Shadow Cloth in the warp printed types that are so pleasing in colorings and designs. They are unequalled for wear and service, when made into slip covers; width 50 inches. Regular $2.25. Month-end Sale price, per yard $1.49

Curtain Fabrics
Value to $1.00, for 39c a Yard
Including hand block cretonnes, stripe denims, 46 inches wide and other good fabrics suitable for recovering furniture. Values to $1.00 a yard. All at this remarkable price. Month-end Sale price, per yard ..... 39¢

Cream Madras
Values to $1.00, for 55c a Yard
Better grades in Cream Madras, including 45-inch and 50-inch widths. Plain or bordered in many new patterns that are very attractive. Extraordinary value. Month-end Sale price, per yard.... 55¢

Plain Marquisette, Sale Priced
A Wide-width Plain Marquisette in a fine quality. A 40-inch wide fabric that will make lasting and inexpensive curtains. Month-end Sale price, per-yard ..... 15¢

Remnants of Drapery Fabrics At Half Price
Short lengths of Drapery Fabrics, including Marquisettes, voiles, scrims, Madras, nets, cretonnes, velours, silks and rayons in a wonderful selection. All at ..... HALF PRICE

Art Sateens
Regular 75c, for 49c a Yard
Art Sateens of superior quality in a nice choice of patterns suitable for recovering comforters, etc. Width 31 inches. Regular 75c. Month-end Sale price, per yard, at ..... 49¢
—Third Floor, HBC

Special Month-end Values in the Furniture Section

Framed Mirrors
In polychrome frames. Size 12x20 inches. Price, each $1.65

Venetian Style Mirrors
With double deckle edge, ground out pattern and silk cord for hanging. Price, each $2.25

Night Tables
In unfinished white wood. Regular $2.50. Month - end price, each, at $1.25

Extension Couches
With all steel pull-out frames and heavy cretonne covered pad. Month-end price, each, $13.50

Drop-side Couches
With strong steel cable wire web and cretonne covered double pads. Price, each $14.95

Nests of Tables
In solid walnut. Three tables complete, for $18.50

Floor Lamp Stands
In ornamental metal with double socket. Price, each $3.95

Floor Lamps Complete
With metal shafts and pleated shades. Regular $7.98. Month-end Sale price $4.95
—Fourth Floor, HBC

Women's and Misses' Coats, Attractive in Quality, Appearance and Price

Cameltex Coats at $29.50
In camel shade only in a good quality of Cameltex, smartly tailored and suitable for motoring and sports wear. Double-breasted styles and fully lined. Some have suede belts and belted cuffs. These are cosy, warm coats for winter wear and are shown in sizes for misses and small women. Priced at $29.50

Navy Chinchilla Coats at $17.95
For the High School girl nothing is smarter and more serviceable than Navy Blue Chinchilla. These double-breasted coats are well tailored with belted back, Raglan sleeves and those very necessary roomy pockets. They are well lined with heavy Italian cloth. Sizes 15 to 19. Price $17.95

Serviceable Tweed Cloths at $15.00
Tweed Coats that are excellently tailored from serviceable herringbone mixtures. They are double breasted with set-in sleeves and belted backs and are nicely finished with lap seams. Shown in fawn, sand and heather shades. Sizes 15 to 19. Price $15.00
—Second Floor, HBC

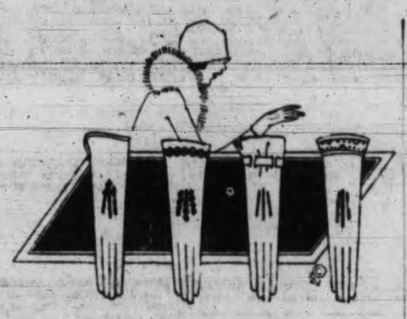

GLOVES

Offering standard lines at specially attractive prices.

I. & R. Morley's Duplex Fabric Gloves
Specially Priced at $1.29 a Pair
A dependable Glove, excellent in wear and very good fitting. Hand sewn and with two buttons. In shades of beaver, chamois, grey and white. Sizes 6 to 7½.
Special, per pair $1.29

Suede-finish Fabric Gloves
Specially Priced at 69c a Pair
Full choice of sizes and colors in this group. With embroidered turnback cuffs and one-dome fastening. A good Glove for shopping and general wear. Sizes 6 to 7½.
Price, per pair 69c

Chamoisette Fabric Gloves
Regular $1.25, for 98c
Shown in a variety of smart cuff effects and in such popular shades as rose tan, biscuit, mastic and squirrel. These fine Gloves will give the best of wear and are exceedingly well fitting. Sizes 5½ to 7½. Regular $1.25.
Month-end price, per pair 98c
—Main Floor, HBC

Women's Pure Thread Silk Hosiery at $1.00 a Pair

A bright lustrous Pure Thread Silk Hose from one of Canada's leading mills. Exceptionally snug fitting, amply reinforced at sole, toe and heel and with comfortable wide-hemmed top. Shown in five leading shades for fall. Sizes 8½ to 10.
Price, per pair $1.00
—Main Floor, HBC

Women's Broadcloth Smocks

Serviceable Cotton Broadcloth Smocks for home and garden wear. In Saxe, sand, rose and green also in black. Sizes 36 to 44.
Month-end special price $1.25
—Second Floor, HBC

Flannelette

And Flannelette Blankets At Special Prices

White Saxony Flannelettes in a quality that will give excellent wear and wash well. Though not of a heavy weight it is ideal for misses' and children's wear; width 28 inches.
Price, per yard 19c

Crib Blankets, slightly stock soiled but wonderful value. Finished with colored borders in blue and pink. Size 32x40 inches.
Price, each 50c

Double Bed Size Flannelette Blankets, size 72x84 inches, made from soft lofty yarns in white and grey with pink or blue borders.
Price, per pair $2.49

Towel Bargains

These white and colored Turkish Towels are offered at much under the regular prices. Note the sizes.

Colored Turkish Towels, approx. 20x40 inches. Price, each 15c
Colored Turkish Towels, approx. 25x54 inches. Price, each 39c
Heavy White Turkish Bath Towels, 24x48 inches. Price, each, 49c
Heavy White Turkish Bath Towels, 32x54 inches. Price, each 98c

Linen Roller Towels

Made from a heavy linen crash. 2½ yards long and ready to hang on the roller.
Price, each 49c
—Main Floor, HBC

Camp's Corrective Supports

—mean more graceful poise and more healthful and comfortable Corsetry. We invite you to call at our Corset Department and talk with

MISS CRAKE
(Registered Nurse)

—a special representative from the factory, who will explain the special features of these wonderful helpful supports.
Camp Supports are very beneficial for weakened muscles and dropped organs. They also strengthen the back and give correct posture.
Camp Corrective Supports are very moderately priced, ranging from $7.50 to $10.00.
A Corselette is also shown with the Camp Corective feature as an inner belt. Priced at $11.00
Miss Crake's service is free.
—Second Floor, HBC

Special Month-end Values in Cosy Nightwear for Women and Children

Women's Imported Flannelette Gowns
—in good heavy quality English Flannelette. These are roomy, full cut gowns with V neck, kimona sleeves and silk embroidery trimming. In women's sizes. Price, each 98c

48 Women's Striped Winceyette Pyjamas
—in cosy striped English Winceyette, made in coat style with V neck and in assorted stripes.
Month-end price $1.98

150 Girls' Flannelette Gowns
—in White Saxony Flannelette with V high neck, long sleeves and embroidery trimmings; sizes for 2 to 16 years.
Month-end price 98c

100 Children's Flannelette Pyjamas
—in heavy quality English Flannelette, made as two-piece pyjamas in coat style and in assorted stripes. For girls from 2 to 16 years.
Month-end price $1.50
—Second Floor, HBC

Women's Dress and Street Shoes Special at $4.95

A complete range of sizes in these smart Shoes shown in brown and black kid; also in patent leather. These are styled in the most up-to-date patterns, in tie and in broad and narrow one-straps with buckle fastening. Cuban and Spanish heels.
Price, per pair $4.95

Brogues and Oxfords for the Schoolgirl
These Shoes are specially constructed for school wear. There are black calf brogues and Oxford ties. They have full toe last and stout leather soles with rubber heels; sizes 2½ to 7.
Price, per pair $4.45

Specially For the High School Girl
—are some four-eyelet Oxford Ties made over a smart straight last, in brown or black calf, and also in patent leather with fancy overlay. They have Goodyear welted soles and combination fittings. Fitting B, C, D; sizes 3 to 7.
Price, per pair $7.00

Basketball Boots

Strong White Duck Boots with grey rubber facing, extra corrugated toes and heavy crepe rubber soles. Men's sizes, 6 to 11.
Price, per pair $2.75
Boys' sizes, 1 to 5. Price, per pair. $2.45
—Main Floor, HBC

SALE OF REMNANTS

Useful lengths of plain and fancy Wash Fabrics and Wool Fabrics. All clearing Friday at

HALF REGULAR PRICES

—Main Floor, HBC

Phone 1670 for These Month-end Specials in Purity Foods

These prices delivered to your home. All pu rchases made Friday, Saturday and Monday, charged to next month's account.

Crisco Special

3-lb Tins ..... 79¢
1-lb. Tins ..... 27¢

Flour Special

Five Roses, Robin Hood, Purity, Royal Household and Royal Standard—
24-lb. sack $1.40
49-lb. sack $2.70
98-lb. sack $5.35
Wild Rose Pastry Flour—
10-lb. sack ..... 49¢
Finest Quality B.C. Granulated Sugar—
20-lb. sack $1.34
100-lb. sack $6.45

HBC Special Breakfast Tea, 1 lb. ..... 55¢
3 lbs. for $1.60
HBC Broken Orange Pekoe Tea, 1 lb. ..... 65¢
3 lbs. for $1.90
HBC Special Breakfast Coffee, per lb. ..... 45¢

SPECIAL
Jelly Powder Special
6 McLaren's Jelly Powders and 1 Wedgewood Cup and Saucer for ..... 87¢
12 McLaren's Jelly Powders and 1 Wedgwood Plate for $1.47

King-Beach Pure Apricot Jam, 4-lb. tin ..... 58¢
King-Beach Red Plums in syrup. No. 2½ tin, for ..... 19¢
Shirriff's Seville Orange Marmalade, 4-lb. tin for ..... 62¢
Johnston's Fluid Beef, 16-oz. bottle for ..... 95¢
Clarke's Catsup, large bottle, 19¢
Del Monte Crosby Corn, No. 2 tin for ..... 18¢
2 for ..... 35¢
Ashcroft Tomatoes, No. 2 tin, 2 for ..... 25¢
Campbell's Tomato Soup, 3 for ..... 32¢

Sun Maid Seeded Raisins, 2 lbs. for ..... 25¢
Sun Maid Seedless Raisins, 2 lbs. for ..... 25¢
New Season's Orange Peel, per lb. ..... 22¢
New Season's Lemon Peel, per lb. ..... 22¢
New Season's Imported Citron Peel, per lb. ..... 35¢
Select Quality Moist Sair Dates, 2 lbs. for ..... 17¢
Australian Currants, 3 Crown, per lb. ..... 14¢
3 lbs. for ..... 40¢
Ormond's Dog Biscuits, bulk, 2 lbs. for ..... 25¢
Spratt's Dog Biscuits, 5-lb. sack for ..... 57¢
Spratt's Puppy Biscuits, 5-lb. sack ..... 62¢
Caravan Coco Castile Soap, large bar. Special, at ..... 19¢
Lux and Palmolive Soap, 3 cakes for ..... 22¢
English Carbolic Soap, per cake, at ..... 5¢
Pearl White Naptha Soap, 5 cakes for ..... 22¢
Royal Crown Laundry Soap, 5 cakes for ..... 22¢
Oxydol, large package ..... 23¢

Old Dutch Cleanser, 3 tins for ..... 29¢
Whiz Sanitary Cleanser, unexcelled for bathroom purposes, per tin ..... 22¢
Chalet Brand Toilet Paper, 7 rolls for ..... 25¢

Pastry Counter

CAKE SPECIAL—A delicious light and fruity cake made in our own bakery. Special, at per lb. .25¢
Mixed Biscuits. Special, at per lb. ..... 25¢

Masters's Bread
16-oz. Loaf. Brown or white. 2 loaves for ..... 15¢

Ormond's Sodas, per pkg. ... 21¢
Jacob's Fancy Lunch Biscuits, ½-lb. package for ..... 28¢
2 for ..... 55¢
Jacob's Cheese Assorted Biscuits, ½-lb. package ..... 28¢
2 for ..... 55¢

Fruit and Vegetables

Fancy Grapes, per lb., 15¢, 20¢ and ..... 25¢
Dessert Peaches, per basket. .40¢
Concord Grapes, per basket. .98¢
Crabapples for jelly, 6 lbs. for ..... 25¢

Good Local Cooking Apples, per box $1.25
Sweet, Juicy Valencia Oranges, per dozen ..... 27¢
2 dozen for ..... 52¢
Local Ripe Tomatoes, per basket for ..... 25¢
Fine Cooking Onions, 6 lbs. for ..... 25¢
Spanish Onions, 3 lbs. for .. 25¢
Stewing Pears, per lb. ..... 4¢
We have Fresh Vegetables arriving daily.

Provisions

Finest Quality New Zealand Creamery Butter, per lb. .... 48¢
3 lbs. for $1.40
Selected Quality Alberta Creamery Butter, per lb. ..... 46¢
3 lbs. for $1.35
Pure Bulk Lard, per lb. ..... 18¢
3 lbs. for ..... 52¢
Mild Cured Side Bacon, per lb. at ..... 38¢
Smoked Cottage Roll, per lb. 37¢
Smoked Picnic Ham, per lb. .. 27¢
Sweet Pickled Cottage Roll, per lb. ..... 35¢
Sweet Pickled Picnic Ham, per lb. at ..... 28¢
Peameal Back Bacon, sliced, per lb. ..... 48¢

Shamrock Side Bacon, sliced, per lb. ..... 49¢
Shamrock Hams, half or whole, per lb. ..... 42¢
Mild Ontario Cheese, per lb., 28¢
Old Cured Cheese, per lb. .. 38¢
Chateau Cheese, per lb. .... 43¢
Chateau Cheese, per ½-lb. package ..... 23¢

Corned Beef, sliced, per lb. .. 28¢
Sliced Chicken and Ham Loaf, per lb. ..... 43¢
Sliced Cooked Ham, per lb. .. 58¢
Sliced Baked Ham, per lb. .. 75¢
Sliced Lunch Tongue, per lb. 60¢
Sliced Ham Bologna, per lb. .. 30¢
Sliced Veal Loaf, per lb. ... 40¢
Sliced Pressed Beef, per lb. .. 50¢

Fresh Meat Specials for Friday and Saturday

RED RIBBON BEEF
Porterhouse and T-bone Roast, per lb. ..... 40¢
Sirloin Tip and Aitch Roast, per lb. ..... 38¢
Top Side Round, per lb. .... 35¢
Prime Rib Roast, per lb. .... 33¢
Rump Roast, per lb. ..... 30¢
Thick Rib Roast, per lb. .... 28¢
Pot Roast, per lb. ..... 20¢
Brisket, fresh or corned, lb. .. 15¢
Our Own Brand Beef Sausages, per lb. ..... 15¢

MUTTON
Legs and Loins, per lb. ..... 29¢
Shoulders, whole or half, lb. .. 20¢
Ribs of Mutton, per lb. .... 25¢
Stew Beef, per lb. ..... 15¢

POULTRY
Roasting Chicken, per lb. .... 45¢
Choice Fowl, per lb. ..... 35¢
Light Fowl, per lb. ..... 28¢

LAMB
Legs, Loins and Fillets, lb. .. 40¢
Shoulders, whole or half, lb. .. 26¢

PORK
Loins and Fillets, per lb. .. 33¢
Sides and Shoulder Roast, per lb. ..... 23¢

VEAL
Shoulder Roast, per lb. ..... 23¢
Rumps and Ribs, per lb. .... 33¢
Loins, per lb. ..... 35¢
Fillets, per lb. ..... 40¢
Imperial Pork Sausages, lb. .. 28¢
—Lower Main Floor, HBC

SECOND SECTION

Victoria Daily Times

SECOND SECTION

VICTORIA, B.C., THURSDAY, SEPTEMBER 26, 1929

TELEPHONE YOUR CLASSIFIED ADVERTISING TO 1090—WE WILL CHARGE IT

Victoria Daily Times

Advertising Phone No. 1090

RATES FOR CLASSIFIED ADVERTISING

Situations Vacant, Situations Wanted, To Rent, Articles for Sale, Lost or Found, etc., 1½c per word per insertion. Contract rates on application.

No advertisement for less than 25c. Minimum, 10 words.

In computing the number of words in an advertisement, estimate groups of three or less figures as one word. Dollar marks and all abbreviations count as one word.

Advertisers who desire may have replies addressed to a box at The Times Office and forwarded to their private address. A charge of 10c is made for this service.

Birth Notices, $1.00 per insertion. Marriage, Card of Thanks and In Memoriam, $1.50 per insertion. Death and Funeral Notices $1.50 for one insertion, $2.50 for two insertions.

CLASSIFICATION NUMBERS

Acreage 43
Agents 15
Automobiles 28
Birth 1
Boats 27
Bicycles 19a
Business Directory 51
Business Opportunities 47
Card of Thanks 5
Campsites 37
Coming Events 10
Deaths 3
Dressmakers 18
Dancing 11d
Dogs, Cats, Rabbits, etc. 23
Exchange 20
Educational 11a
Flowers 7
Funeral Directors 8
Funeral Notices 4
For Sale: Miscellaneous 19
Farmlands 44
Furnished Suites 29
Furnished Rooms 30
Furnished Houses 32
Help Wanted, Male 12
Help Wanted, Female 13
Houses for Sale 39
Housekeeping Rooms 31
Houses Wanted 41
In Memoriam 6
Livestock 25
Lost and Found 46
Machinery 26
Marriages 2
Miscellaneous 22
Money to Loan 48
Money Wanted 49
Music 11c
Monumental Works 9
Musical Instruments 19b
Personal 45
Professional Directory 52
Piano 11c
Property for Sale 42
Poultry and Supplies 24
Room and Board 32
Radio 19c
Situations Wanted, Male 16
Situations Wanted, Female 17
Suites and Rooms Wanted 40
Summer Resorts 36
Tuition 11
Teachers 14
To Let, Miscellaneous 33
Timber and Mines 50
Unfurnished Houses 35
Unfurnished Suites 34
Wanted, Miscellaneous 21

BOX REPLIES AVAILABLE

Letters addressed to the following boxes are available at The Times Office on presentation of box tickets. Maximum results are obtained by advertisers who follow up replies promptly.

280, 292, 298, 305, 393, 418, 433, 3229, 4908.

Births, Marriages, Deaths

BORN

DUNN—To Mr. and Mrs. Norman L. Dunn (nee Ethel Chislett) of 1015 Tolmie Avenue, a daughter, on August 26, at St. Joseph's Hospital.

DIED

RIBBANS—There passed away Tuesday evening, September 24, at the Royal Jubilee Hospital, after a lengthy illness, Isibell Elsie Ribbans of Agnes Street, Saanich, aged thirty-eight years. Born in Brighton, Sussex, England, the late Mrs. Ribbans came to Saanich fifteen years ago. She is survived by her husband, Alfred E. Ribbans, and two daughters, Marjory and Patricia, at the family residence, Agnes Street, Saanich; also four sisters and two brothers in England.

Funeral service will be held Friday afternoon, Sept. 27, at 2.30 o'clock, the cortege proceeding from the S. J. Curry & Son Funeral Home to the Garden City Church, where Rev. H. A. Ireland will officiate. Interment will be made in the Royal Oak Burial Park.

CARD OF THANKS

Mr. and Mrs. George Watkiss and Mr. and Mrs. Albert Watkiss desire to thank their many friends for kind words of sympathy and beautiful floral tributes sent during their recent sad bereavement in the loss of a loving brother.

CARD OF THANKS

Mr. and Mrs. J. W. Rose and their son Jackie of 830 Devonshire Road wish to thank their many friends for their kind words of sympathy and for the beautiful floral tributes sent during their recent sad bereavement in the loss of their loving daughter and sister, Dorothy Rose.

7 FLOWERS

BALLANTYNE BROS. LIMITED
645 Fort Street. Phone 294
CUT FLOWERS AND DESIGNS
Greenhouses, North Quadra Street

FLOWERS OF QUALITY
Designs Superior
FLOWERS BY TELEGRAPH
Anywhere—Anytime
A. J. WOODWARD & SONS
Florists Phone 919

8 FUNERAL DIRECTORS

SANDS FUNERAL CO.
Res. 6035 and 7443L
Office Phone 3306
1612 Quadra Street

B.C. FUNERAL CO. LTD.
(Hayward's) Est. 1867
734 Broughton Street
Calls Attended to at All Hours
Moderate Charges Lady Attendant
Embalming for Shipment a Specialty
Phone 2235, 2236, 2237, 6121L

THOMSON FUNERAL HOME
1652 Quadra St. Phone 498
Our years of experience enable us to carry out every detail of funeral arrangement in a manner which has given us the confidence of all who have had occasion to need our services.
We Answer Calls Promptly Night or Day

McCALL BROS.
(Late of Calgary, Alberta)
We render a sympathetic service midst floral surroundings
Office and Chapel, Corner Johnson and Vancouver Streets. Phone 383

S. J. CURRY & SON
Morticians and Funeral Directors
Conscientious personal direction has enabled us to give a service worthy of your confidence
Office and Chapel, 980 Quadra Street
Phone 940 Day or Night

9 MONUMENTAL WORKS

STEWART MONUMENTAL WORKS LIMITED. Take No. 6 or 7 street car to works, 1401 May Street. Phone 4817. tf

10 COMING EVENTS

BIG NOVELTY DANCE, UNDER THE auspices of the A.O.F. softball team, Thursday, Sept. 26, A.O.F. Ballroom, 9-1. Spotlight dancing, tombolas, novelties. Pitt's orchestra. Admission 50c. 6419-9-74

C.P.R. SOCIAL AND ATHLETIC CLUB dance will be held in Ballroom, Empress Hotel, Thursday, September 26. Dancing 9 to 1. Admission 50c. Ozard's orchestra. 532-5-74

CLUB'S GENERAL MEETING, THIRD Thursday, 8.30 p.m. Army and Navy Veterans.

DANCE, A.O.F. HALL, SATURDAY, 8.30 to 11.30. Al Walker's 5-piece orchestra. Admission 25c and 50c. ttf

ENGLISH COUNTRYSIDE TEAS, WITH Devonshire cream, at Hamsterley Lakeside. Delightful Tea Room at Elk Lake. tf

FIRST DANCE OF THE WILFERT LUMBER Co. Social Club for the season will be held Friday, Sept. 27, in Colwood Hall. The Vancouver Island Coach Lines Limited have kindly arranged to run a special coach for those without cars. Will leave Depot 8.45 sharp, returning 1 a.m. 50c return. Chris Wade's orchestra of 4 pieces. Cards, five hundred, from 7.30 to 9. First and second prize each night. Final prize at the end of season for highest score. Tombola and other prizes. 50c, including good eats, will pay the bill. This is your invitation. 6556-4-75

HAMSTERLEY LAKESIDE DANCING season in full swing. Schofield's splendid orchestra. Every Saturday, 9.15. tf

LADIES' AUXILIARY TO CANADIAN Pensioners will hold their meeting tonight, Thursday, at 8 o'clock, in the Clubrooms, 720 Fisgard Street. 6592-1-74

McMORRAN'S PAVILION, CORDOVA Bay. Dance every Saturday and popular as ever. Pitt's orchestra features piano accordion. 6282-tf

PARTNER WHIST DRIVE TO-NIGHT, Thursday, 8.30, at 1230 Government St. Usual good prizes. 6589-1-74

TURN IN YOUR OLD WATCH, OLD GOLD or silver, on a modern watch. F. S. Martin, 608 Fort St. tf

11a EDUCATIONAL

GIVE YOUR CHILD A YEAR WITH J. J. McLoughlin, M.A., 1303 Gladstone. Individual tuition at moderate rates; also evening matric. classes, junior and senior. tf

ELEMENTARY AND HIGH SCHOOL SUBjects, general educational courses, Mathematics, English, etc. 201 Hibben-Bone. Phone 2377. 6177-tf

NIGHT SCHOOLS OPEN THURSDAY, Oct. 3, at 7.30 p.m., at Victoria High School. Prospectus and full particulars at the School Board Office, City Hall. Phone 528. 6470-11-80

NEW ERA BUSINESS SCHOOL
Phones 2892 and 2277 Hibben-Bone Bldg.
Business Courses as Usual
COMBINED BUSINESS AND HIGH SCHOOL COURSES NOW IN OPERATION
CANDIDATES PREPARED FOR DOMINION CIVIL SERVICE EXAM, OCT. 22

SHORTHAND SCHOOL, 1011 GOVERNment. Commercial subjects. Successful graduates our recommendation. Tel. 374. E. A. McMillan.

EDUCATIONAL (Continued)

SPROTT-SHAW BUSINESS AND COLLEGIATE INSTITUTE (affiliated with The Business Educators' Association of Canada. COURSES Stenography, Secretarial, Business, Preparatory and Radio Telegraphy. High School Courses. Individual instruction. Intensive training. Day and evening classes. Enter any Monday. Free employment bureau insures good positions to graduates. For complete information, write, telephone or call at the office, 1012 Douglas Street. Jas. H. Beatty, Managing Director. tf

VICTORIA CITY NIGHT SCHOOLS OPEN Oct. 3. Classes in Gasoline Engines, Electrical Engineering, Machine and Architectural Drafting, Mathematics, Commercial Subjects, Salesmanship, Public Speaking, French, Spanish, Art, Cooking, Dressmaking, Millinery, Woodwork, Metalwork, etc. Full particulars at School Board Office, City Hall. Phone 528. 6470-11-80

VICTORIA SCHOOL OF EXPRESSION—Public Speaking, Voice Culture, Elocution, Song Interpretation, Plays, Choir. Principal, Mrs. Wilfrid Ord, F.T.C.L., 1005 Cook Street. Phone 339. tf

11c MUSIC

B.C. ACADEMY OF MUSIC—VIOLIN AND piano. Mr. and Mrs. E. Semple. Phone 2647. Res. 2199. 6371-26-86

COLUMBIA SCHOOL OF MUSIC WON silver medal for all Canada in advanced piano, gold medal, two silver medals, two cups for singing and violin, at Musical Festival. Early application advisable. 1196 Broad Street. Phone 7378. 6981-26-74

ELEANORA BARFOOT, L.R.A.M., REsumes lessons Sept. 3. Piano, Harp, Theory of Music. 914 Oliver St. 6071-26-79

G. SHRAPNEL, VIOLIN, PIANO, (BRUSsels Conservatoire). 1573 Clive Drive, Oak Bay. 506-52-91

MISS D. MOORE, L.A.B., PIANO. SPEcializes with children and adult beginners; also "Melody Way Method" classes for little children at $2 a month. 1728 Duchess. Phone 2344 afternoons. tf

PIANO TUNED $3, BY EXPERIENCED reliable piano technician; examined free. Call C. MacLeod, 6527R. 590-6-77

SYLVIA A. BOYDEN, L.A.B. PIANO, Theory, Harmony, Composition. Phone 292L. 6174-26-81

12 HELP WANTED—MALE

EARN $10 TO $25 A WEEK IN YOUR spare time at home, writing showcards. No canvassing or soliciting. We instruct you and supply you with work. Write today. The Menhenitt Company Limited, 10 Dominion Building, Toronto. forn-tf

ENGINEERS TAUGHT FOR CERTIFIcates, steam, Diesel. Winterburn's School, Central Building. tf

BE A BIG PAY ELECTRICAL EXPERT
EARN $50 AND UP PER WEEK. FAScinating work. Easy to learn. Any man qualifies quickly by new job experience training method. Big opportunities for trained men right now. Earn living expenses while training. Free electrical catalogue explains all. Write National Electrical School, Dept. 12-B, 1006 So. Figueroa, Los Angeles. forn-1-74

IF YOU WANT A CARPENTER PHONE Sec. of Local Union 917. tf

LAD, FOR SMALL DAIRY RANCH. C. H. Pendry, 3500 Saanich Road. 583-3-74

RELIABLE MAN WITH CAR AS DIRECT factory representative in Victoria and nearby district. No experience necessary. Unusual opportunity for advancement. Must be willing to start on reasonable basis. Synero Motors Company, Battle Creek, Michigan. 593-1-74

TIMES WANT ADS ARE A BOOK WHERE every chapter is profitable reading.

WANTED—A TINSMITH. APPLY B.C. Hardware, 718 Fort Street. 6553-3-74

WANTED—GOOD OPENING FOR SALESman. Apply Masters Motor Company. 6558-3-74

YOUNG MEN—QUALIFY FOR TELEgrapher at home with self-teaching machine. Write for free folder. Dominion School Telegraphy Limited, Toronto. 6566-18-90

JOHN WOOD
Vocational and Technical Adviser
Agent for
International Correspondence Schools (Canadian) Limited
709 Yates Street
Res. Phone 6720L Phone 4118

13 HELP WANTED—FEMALE

BECOME A STENOGRAPHER THROUGH Speedhand in ten weeks at home. Typewriter supplied. Write for sample lesson. Dominion School Telegraphy Limited, Toronto. 6566-18-90

CAPABLE GIRL OR WOMAN FOR HOUSEwork, small home. 401 Esquimalt Road. Phone 4657R evenings. 6558-3-75

WANTED—YOUNG LADY TO TAKE charge of record sale; must be typist with knowledge of books. Kent's Music Store. 6572-2-74

16 SITUATIONS WANTED—MALE

GENERAL CONTRACTOR—HOUSES OR bungalows reasonable, plans and estimates free. 20 years Victoria. Phone 6825. J. Fairall. tf

WING ON CHINESE EMPLOYMENT Office, 574 Johnson St. Phone 4385. tf

17 SITUATIONS WANTED—FEMALE

HOUSEWORK, TWO DAYS OR FOUR half-days week, 35c hour; also mind child evenings, 25c hour. Mrs. Brooks. Phone 8336R. 6579-3-76

WILL TAKE CARE OF CHILDREN BY hour in my home, or will board them. Phone 8338L. 6530-3-76

WOMAN WANTS WORK BY DAY, 25c AN hour. B. Gacon, General Delivery. 467-26-86

YOUNG LADY DESIRES POSITION IN doctor's or dentist's office; experienced; references. Box 574, Times. 574-6-76

18 DRESSMAKING

DRESSMAKING — LADIES' OUTSIZE dresses, men's outsize shirts. 517 Sayward Building. Phone 9124. Madame Glendenning. tf

EMPRESS DRESSMAKING PARLOR, also alterations; reasonable rates. 5759L. 6305-26-87

PLAIN SEWING AND DRESSMAKING, reasonable prices. Mrs. Maundrell, 2544 Fifth Street. 5116L. 6258-26-85

U. MORIMOTO & CO., 1233 GOVERNment Street. Dressmaking to order, also ladies' wear. Phone 4742. 6425-26-36

18a HAIRDRESSING

HAIRDRESSING DONE IN YOUR HOME. experienced operator. Phone 5401R. 526-26-91

LONG HAIR SHAMPOOING, ENDING, singeing a specialty. Firth Brothers, No Appointment Hairdressers (you just walk in). Prompt service. 709 Fort Street. tf

WE HAVE JUST ADDED TO OUR PERmanent waving equipment the very latest and most up-to-date machine, the CROQUIGNOLE METHOD, which produces that lovely ringlet end. Let us advise you. The Maison Tyrrell Hairdressing Parlors, David Spencer's Limited. Phone 7800. 6537-tf

MARCEL AND HAIRCUT IN YOUR HOME. experienced operator. Phone 4061R. 5935-26-75

MARCEL 50c, HAIRCUT 25c; DONE IN your home. Phone 6250R. 422-26-81

SHADOW MARCEL, 50c. FIRTH BROTHers, no appointments (you just walk in). Prompt service. Open at 8 every morning. tf

WE RESET ANYBODY'S PERMANENTS, 75c. Firth Brothers, no appointments (you just walk in). 709 Fort Street. Open till 8 p.m. Saturdays. tf

$7 PERMANENT WAVE; MARCELLING, haircutting, etc., reasonable. Richmond Beauty Parlors. Phone 2747. 6502-26-95

19 FOR SALE—MISCELLANEOUS

AUTO TRUNKS BUILT TO ORDER. WE specialize in car and furniture upholstery and loose covers. Victoria Auto Trunk Works, 2013 Oak Bay Ave. Phone 9186. tf

ALL MAKES SEWING MACHINES AND phonographs repaired. A. E. Taylor & Co., 718 Yates. tf

A RABBIT PIE IS MOST DELICIOUS—Choice selected milk-fed rabbits. Askey's Fish Market, 624 Yates. Phone 2619. tf

BOYS' MANUAL TRAINING APRONS AT 75c; Varsity slickers, all sizes and colors. F. Jeune & Bro. Limited, 570 Johnson Street. tf

BROWN'S STOVE STORE — RANGES, heaters, repairs, special coils. 5187.

BLACK SOIL, CLAY FILLING, ROCK and cinders, radio poles. Phone 2334. Excavating done. tf

BULBS PLANTED THIS MONTH AND next will give you lots of pleasure next spring. Practical experience, plus a love of flowers, enables us to produce good bulbs for your garden. Fred Cousins, bulb grower, Ruby Road, Gordon Head, and Public Market, Victoria. 6298-tf

ESTABLISHED 1908
MAIL ADVERTISING
CIRCULARS, MAILING LISTS
Circulars, first 100, from $1.50
Following hundreds from 25
We Prepare and Complete Mail Advertising
NEWTON ADVERTISING AGENCY
Suite 1, 604 Fort St. Phone 1915

FOR SALE — NORDHEIMER UPRIGHT piano, in excellent condition, reasonable price, cash. Singer sewing machine, electric, excellent condition. Radiola 20, excellent condition. Nesco coal oil stove. Phone 6330Y after 6 p.m. 586-2-75

FOR SALE—RUG 9 BY 6, SECTIONAL bookcase, work table, chairs, box couch, books and pictures. Phone 3916Y mornings and evenings. 600-2-75

FOR SALE—HEATER, BED, ETC., CHEAP. Phone 7795L. 6571-3-75

FOR SALE—BABY CARRIAGE. PHONE 760R. 6573-2-74

FURNACES FROM $85 UP. REPAIRS AT reasonable rates. Phone 745. 6575-26-101

IS YOUR HOME MORTGAGED? HERE IS an excellent opportunity to free yourself from the burden of paying interest. I will sell my equity in one share of the Greater Victoria Building Society. Apply Box 5632, Times, or phone 2487Y, for particulars. tf

McCLARY SUNSHINE FURNACES, GUARanteed to heat your home. Repair parts and castings always in stock. J. E. Casson, 601 Esquimalt Road. Phone 3365. 6524-26-97

MOVING? PHONE 2163 OR 1626. WE disconnect and connect your range. Carter's Stove Store, 822 Fort St. tf

FURNACES—GET OUR PRICE ON PIPE or pipeless. B.C. Hardware, 718 Fort. 6553-26-98

RANGE CASTINGS CARRIED FOR mostly all makes. B.C. Hardware, 718 Fort. tf

SINGER DROP-HEAD SEWING MACHINE, rotary, like new. Phone 3087O. 606-3-76

SINGER SEWING MACHINE, DROP-head, oak finish, beautiful condition, will sell for $35. Apply Box 5632, Times, or phone 2487Y. tf

YOU DON'T HAVE TO "PUSH" TO "pull" results from these Times Want Ads.

$35 IS THE FULL PRICE OF THE new Rem-Blick portable typewriter, interchangeable type. The smallest and most compact machine. Terms if desired. Remington Typewriters Limited, 1008 Broad Street. 6040-26-78

19a BICYCLES AND MOTORCYCLES

IT IS EASY TO OWN A BICYCLE—$5 down and $5 per month. Expert bicycle repairs, thirty years' experience. Victory Cycle Works, 581 Johnson Street. Phone 735. tf

19b MUSICAL INSTRUMENTS

"KENT'S"

A GOOD PRACTICE PIANO IS JUST what you need to give your child lessons. Our stock of used pianos is exceptionally fine. Call in and see them to-day. Here are four of them.

PRACTICE PIANO $110
PRACTICE PIANO $135
HEINTZMAN & CO. PIANO $295
BELL PLAYER-PIANO $295
$10 Cash Places One in Your Home
NEW PIANOS FROM $295
NO INTEREST
"KENT'S"
641 Yates Street Phone 3449

MUSICAL INSTRUMENTS (Continued)

LUDWIG DIXIE TENOR BANJO AND case, $65. George's Music Store, 709 Pandora Avenue, formerly Apex Agency.

19c RADIO

EXPERT RADIO SERVICE, ALL TYPES and models of radio sets repaired. Silver-Marshall Service Station; operator, E. P. Siddall, 320 Moss St. Phone 6326R. 6395-26-91

ELECTRIC RADIOS FOR HIRE BY THE week or month. 681 Johnson Street. Phone 735. tf

LATE ELECTRIC RADIO, $95. COMplete. Box 6194, Times. tf

UNUSUAL BUYS IN NEW RADIOS
KOLSTER Highboy, was $465. Snap $289
ROGERS, Model No. 480, was $275. A real buy $140
FADA Lowboy $175
These remarkable prices have been placed on these sets in order to clear quickly. Terms, 10 per cent. cash, balance 12 monthly payments.
HUDSON'S BAY COMPANY
Music Department, Mezzanine Floor
Phone 1670 6577-2-74

20 EXCHANGE

SELKIRK AVENUE — SEMI - PRIVATE waterfront, lot III., block II.; assessed value $1,150; will exchange for lot elsewhere or as part payment on small bungalow, or sell. Make offer to Box 584, Times. 584-3-74

21 WANTED—MISCELLANEOUS

ANTIQUES, OLD GOLD, DIAMONDS—Best cash prices. Strictly confidential. Rose, 1013 Government Street. tf

BUY AND SELL SECOND-HAND FURNIture, antiques, sporting goods, musical instruments. Calls promptly attended to. Phone 6141. tf

JUNK—HIGHEST PRICES PAID FOR iron, bottles, rags or furniture. Victoria Junk Co. Call anywhere. Phone 1336, nights 1119R. tf

JUST LIKE A SAVINGS ACCOUNT, THE savings Times Want Ads make for you. Phone 1090.

PHONE 401 — WE BUY GOOD DIScarded clothing, household linen, china, silverware, jewelry; best prices paid. We call. Shaw & Co., 735 Fort Street. tf

WANTED — BICYCLES AND PARTS, radios and parts. Phone 735.

22 MISCELLANEOUS

Estd. 1908 Oldest Adv. Agency in B.C.
"Advertising is to business as steam is to machinery."
MIMEOGRAPHING, MULTIGRAPHING, ADDRESSING, MAIL AND NEWSPAPER ADVERTISING
The above comprise the branches of work we have been doing in Victoria and over the Island for upwards of 21 years. Our prices will be found attractive, and work of the very best, samples of which will be furnished upon request. Correspondence solicited.
NEWTON ADVERTISING AGENCY
Newspaper and Mail Advertising
Multigraph and Mimeograph Circular Letters and Postcards. Addressing and Mailing. Rates Quoted on Local, Dominion and Foreign Publications.
Suite 1, 604 Fort Street Phone 1915

SAWS FILED, GUMMED, SET; TOOLS sharpened. Phone W. Emery, 1567 Gladstone Avenue. tf

23 DOGS, CATS, RABBITS, ETC.

FOR SALE—ENGLISH SETTER PUPS. Apply 3012 Colquitz Ave. ttf

POLICE PUP FOR SALE, FEMALE. PHONE 7472R. 604-3-76

YOUR DOG GETS A NEW HOME AND you the cash when advertised in The Times.

24 POULTRY AND SUPPLIES

FANCY PIGEONS, CANARIES, BANTAMS, hares, small fruit plants. Catalogue free. Charles Provan, Fort Langley, B.C. tf

25 LIVESTOCK

HORSE FOR SALE, ABOUT 1,100 POUNDS. Apply H. Lohr, Prospect Lake Road. Phone Colquitz 45Y. 6554-3-74

27 BOATS

CYLINDER GRINDING, MOTORBOAT and motorcar repairs, marine ways, etc. Armstrong Bros., 134 Kingston Street.

FOR SALE—NEWLY BUILT CEDAR ROWboats. 132 Niagara Street. 4687-tf

OPEN LAUNCH, 22 FT. BY 5 FT. 6 IN. beam, 4 h.p. Rexal engine; price $175. Apply 213 Belleville Street. xx-6-76

OUR 16 FT. RUNABOUT IS PROVING very popular. Phone us for demonstration. Agents for Evinrudes, Hall-Scott and Gray marine engines. Hoffar Beeching Shipping Yards. Motor House (Victoria) Limited. Marine Dept., cor. Yates and Vancouver. Phone 443. tf

STEPHEN'S YACHT AND BOAT WORKS, 1237 Sunnyside Avenue, Victoria West. 6254-26-85

28 AUTOMOBILES

AUTO PARTS OF ALL KINDS FOR ALL makes of cars. W. Frank Cameron Auto Wrecking, 949 to 953 View Street. Phone 1585. tf

BUICK CAR, NEWLY PAINTED, ALL new valves, leather upholstery, splendid condition; snap $75. Phone 5742O. 6484-tf

FORD TOURING, GOOD RUNNING ORder, good tires, $65. Phone 5729X. 594-3-75

28 AUTOMOBILES (Continued)

$100 DOWN—FORD COUPE, in splendid shape, equipped with many extras. $385
$250 DOWN—OLDSMOBILE 4-DOOR DE LUXE SEDAN; equipped with all the latest accessories $895
$85 DOWN—FORD TUDOR SEDAN. A real bargain $300
$350 DOWN—OLDSMOBILE ALMOST NEW 4-DOOR SEDAN.
MASTERS MOTOR CO. LIMITED
Oldsmobile Dealers
915 Yates Street Phone 372

AUTO SPECIALS

A LIGHT SIX BUICK, $50; BIG SIX Buick, $65, Ford Sedan, $150, Studebaker Special Six Sedan, engine rebored, new tires, $250. Reo Speed Wagon, new tires, $350, one 7-passenger Big Six Studebaker Sedan, body like new, fits from 1921 up to 1925, $150, one set of balloon wheels and tires, size 31x525, 3½ and 2-ton Timken Rear Ends, Truck Engines, also Boat Engines, from $35 up.
PACIFIC AUTO WRECKING CO. LIMITED
937 View Street Phone 3336

JAMESON MOTORS LIMITED
USED CARS ARE GUARANTEED TO THE PURCHASER THE SAME AS A NEW CAR. COME AND SEE OUR USED CAR PLAN. WATCH THIS SPACE FOR OUR WEEKLY SPECIALS
740 Broughton Street Phone 2246

OUR SPECIAL FOR THIS WEEK IS A 1927 OLDSMOBILE 6 ROYAL CABRIOLET, rumble seat, new tires, fully guaranteed $695

1927 STUDEBAKER COMMANDER 6 CUSTOM SEDAN, with new car guarantee $1295

1924 STUDEBAKER 6 COACH, fully guaranteed $495

CHEVROLET BABY GRAND TOURING, in good running order $95

JAMESON MOTORS LIMITED
740 Broughton Street
"OPEN EVENINGS"

NEW DEMONSTRATOR
NASH SEDANS
AT REDUCED PRICES

YOU MAY HAVE HEARD OF OTHERS buying new cars immediately prior to the announcement of new models and effecting a substantial saving. This is a similar opportunity for you if you act today. We have two Nash Sedans, Five-passenger Advanced and Standard Six Models. They have been used for demonstration purposes only and are now offered at an attractive price reduction.

THIS IS A BARGAIN OPPORTUNITY

It would be unwise to delay. Phone to-day

BEGG MOTOR CO. LIMITED
Open Evenings
Yates at Quadra Street
Authorized Dealers for Cadillac, La Salle, Nash and Chevrolet Cars

1927 DODGE 1 TON SCREEN DELIVERY, good tires, motor in excellent condition. You must see this car to appreciate the saving you can make. Our price $775

1925 FORD COUPE—This little Coupe has had the best of care from previous owner. Motor runs fine and tires are like new. Come in and see this at $225

1927 STAR TOURING—This car has been well taken care of and is in the best of condition. A powerful and economical little car, one that you can rely on at all times, and the price is right at $575

MOTOR HOUSE
Corner Yates and Vancouver Streets
Phone 443
Agents for De Soto, Fargo

TO-DAY'S BEST BUY
SAVE $ $ $ $ $ $ $ $ $ $ SAVE

CHEVROLET 1929 MODEL SEDAN—
A six-cylinder car, bought in June of this year. Very low mileage. In every respect just like a new automobile. A new car warranty, and a big reduction from new car list price. Is offered for to-day's best buy. Call in and see it. Arrange for a demonstration. Absolutely no obligation.

OTHER GOOD BUYS

WILLYS-KNIGHT MODEL 70 TOURING—
Previously owned by a prominent business man of this city. In splendid condition throughout, powered by the famous Willys-Knight motor. Splendid side curtains, paint work just like new, and natural finish wood wheels make a combination hard to find in a car of this price class at $835

STAR "4" SEDAN, 1926—
Completely overhauled in our own repair shop, just out of the paint shop. New tires. In exceptionally fine condition throughout. A very attractive car, but quite reasonable in price at $650

MANY OTHERS
"Ask Any Plimley Used Car Owner"
THOS. PLIMLEY LIMITED
1010 YATES STREET PHONE 697

SPECIALS FOR HUNTERS
DODGE TOURING .... $ 95
CHEVROLET TOURING 50
CHEVROLET TOURING 80
STAR TOURING 175
STAR TOURING 250
The above cars are in running order so come in and look them over
McRAE-MELDRAM MOTORS LIMITED
933 Yates Street Phone 1693
OAKLAND PONTIAC

1926 PONTIAC COACH, in good running order, tires and upholstery in good shape, new battery. This is a snap at $450

1921 DODGE TOURING, in first-class mechanical order, upholstery and tires in nice condition. This is a real car at $250

DINSMORE BROTHERS
Marmon, Roosevelt Dealers
845 Yates Street Phone 144

28 AUTOMOBILES (Continued)

EVE BROTHERS LIMITED
Phone 2552

PAIGE 6-45 COACH, 1927—Reduced, new tires and in exceptionally fine condition throughout. Price only $775

CHEVROLET TOURING—This little car is in very fine shape. Only gone 13,000 by one owner, original paint, tires good. Very cheap transportation. Price $225

STAR COUPE, 1925—Real nice little car, good paint and tires. Try this one out. Price $400

FORD COACH, 1927—Has had the very best of care by the previous owner. Everything is as new. Price $445

See and ride in the new GRAHAM-PAIGE 6-12. Now a 115 wheelbase, 66 h.p. motor, adjustable front and rear seats. Price complete Victoria $1490

EVE BROTHERS LIMITED

TRIED
TESTED
TUNED

YOU CAN RELY ON ANY OF THESE FOR thousands of miles of real satisfactory motoring. They merit your personal examination to-day.

1929 GREATER HUDSON SUPER SIX COUPE—
A wonderful opportunity to get one of the present models at a big saving. It is like new of course.

1926 EARLY DE LUXE ESSEX SUPER SIX SEDANS—
With many extras, and looking and running as good as when new. Three to choose from, all priced in line with our usual fine values.

1923 EARLY ESSEX SUPER SIX COACH—
Here is a very fine buy—just the one in stock.

1927 CHEVROLET COACH—
From an owner who has taken real pride in his car. Come to-day and see it.

1924 CHEVROLET 4-PASS. COUPE—
Refinished in smart new colors. It is real snappy.

1924 NASH TOURING—
Refinished a beautiful pastel blue shade, 4-wheel brakes. Be sure and see this one to-day at its bargain price.

A. W. CARTER LIMITED
The Greater Hudson—Essex The Challenger
631 Yates Street Phone 960

THE BEST PLACE TO BUY A USED CAR
A FEW OF OUR SPECIALS FOR TO-DAY:
Your choice of three FORD TOURING CARS specially priced to suit your pocket, all in good running order and ready for the road, at $175
Two 1926 FORD TOURING CARS. These cars are in exceptionally good condition and will sell quickly at. $295
One 1925 TOURING, mechanically A1, paint like new. A snap at $195
1928 PHAETON, gone less than 5,000 miles and had exceptionally good care, selling at the give-away price of. $625
1928 PHAETON, in dandy shape, selling for only $595
1923 NASH PHAETON, new paint, glass enclosure, tires nearly new, mechanically A1. A snap $375
NATIONAL MOTOR COMPANY LIMITED
819 Yates Street
Phone 4900 Terms Arranged Open Evenings

REAL VALUES

ALL CARS OFFERED FOR SALE ARE thoroughly reconditioned and checked over in our shops. It is our earnest desire that every used car sold must render the satisfaction expected of it by the customer.

1926 FORD TOURING, in first-class running order. New Duco paint job in attractive colors. All good tires, top and side curtains. Complete with tools and license. A real buy at $295

1926 FORD TUDOR SEDAN, mechanically perfect. Duco finish as good as new. Front and rear bumpers, automatic windshield wiper, etc. Just the car for winter $425

1926 FORD CANOPY DELIVERY, newly painted and has new appearance in every way. Motor very quiet and sweet running. You will appreciate the value in this delivery when you see it $275

1919 DODGE BROTHERS TOURING, a very powerful and quiet running car. Reliable and economical to operate. Full set side curtains, tools, five almost new tires $225

A. E. HUMPHRIES MOTORS LIMITED
Phone 479 Open Evenings 925 Yates St.

THERE'S A GREAT DIFFERENCE BETWEEN AN H. A. DAVIE LIMITED USED CAR AND JUST THE ORDINARY KIND

1927 STUDEBAKER COMMANDER SEDAN—A special job that is absolutely first-class in every detail. Fully equipped and guaranteed $1295
1926 FORD SEDAN $375
1926 FORD COUPE $350
1926 FORD TOURING $250
Others $100 Up
H. A. DAVIE LIMITED
McLaughlin-Buick and Marquette Cars
860 Yates St. Phone 6900 851 Johnson St.

FOR SALE—OVERLAND CAR, NEW BATtery, tires good, $50. Phone 2605X. 603-2-75

OLDSMOBILE, IN FIRST-CLASS SHAPE, $175; will take small car in trade. Phone 8968Y. 6261-26-85

STUDEBAKER TOURING, GOOD CONDItion; snap price. Phone 243 or 6215R. 6455-6-74

STAR SPORT TOURING, SPLENDID CONdition, good tires, paint, spare tire, wings, trunk; privately owned; $250. Phone 2487Y. 250-5-76

1924 FORD TRUCK, IN GOOD CONDItion, snap price $75. Phone 3247X. 6594-3-76

1921 HUDSON FOUR-DOOR SEDAN, good condition, tires good; snap $200 cash. 7 Erie Street. Phone 736. 606-3-76

1925 STAR TOURING, GOOD CONDItion, $275; small cash payment will handle. Phone 262L or 1490. 6553-6-77

28a TRUCKS

FAGEOL TRUCKS ARE THE FINEST trucks in Victoria. Wharf and Broughton. 3990-tf

29 FURNISHED SUITES

FURNISHED 2-ROOM APARTMENT, WITH bathroom. Phone 4697X. Near Parliament Buildings. 585-3-74

FIELD APARTMENTS—FURNISHED 3-room suites for rent; adults only; garage. Phone 1385O. tf

MARINE CHALET, OAK BAY, VICtoria's finest apartments. Phone 2756. tf

SMALL FLAT, FURNISHED, CENTRAL, steam heated; furniture for sale; reasonable rent. Box 6583, Times. 6583-7-80

SCOTT APARTMENTS — FURNISHED suites; immediate possession. 557-6-75

30 FURNISHED ROOMS

DUNEDIN ROOMS, 749 FORT STREET. Bedrooms, housekeeping suites. Phone 1471O. tf

TWO SHARE BEDROOM, COMFORTABLE home; board optional. Phone 6306X. 6593-3-76

YALE ROOMS
711 JOHNSON STREET
SLEEPING AND HOUSEKEEPING rooms; steam heat, hot and cold water in all rooms. Rates $3.50 to $4.50 per week. Phone 6371O. 6383-tf

31 HOUSEKEEPING ROOMS

FURNISHED HOUSEKEEPING ROOMS, flats, cabins, $8 a month up. 1036 Hillside. 6570-26-100

FURNISHED OR UNFURNISHED HOUSEkeeping rooms, 723 Broughton Street. Moderate rent. 559-6-75

WELL - FURNISHED HOUSEKEEPING rooms, all conveniences. 441 Vancouver St. 8953L. 5956-26-74

516 MICHIGAN STREET—FURNISHED housekeeping rooms, two-room suites. Phone 2149. 597-6-76

32 ROOM AND BOARD

A COMFORTABLE ROOM, HOME COOKing and comforts. 853 Burdett Ave. 6309-26-87

TO RENT—WELL-FURNISHED SEVEN-room home, all conveniences, centrally located, near park and beach. Phone 1155Y. 587-3-74

WANTED—ROOM AND BOARD, CLOSE to High School. Give particulars to Box 601, Times. 601-2-75

35 UNFURNISHED HOUSES

WANTED TO RENT—SMALL COTTAGE, four or five rooms, walking distance; reasonable rent. Apply Box 6000, Times. tf

38 TO LET—MISCELLANEOUS

FOR RENT—LARGE WAREHOUSE ON waterfront. Phone 4375R. 1441-tf

39 HOUSES FOR SALE

FOR SALE—SIX-ROOM BUNGALOW, LOT on Douglas Street and two lots in Garden City, Saanich. Apply No. 80 Scott Apartments, Douglas Street, City. 609-4-77

FOR QUICK SALE—5-ROOM MODERN bungalow, in James Bay district; good condition; furnace, garage, etc.; $2,750 or offer, on very easy terms. Phone 7645R. tf

HALF CASH BUYS THIS SUPERIOR five-room modern home on Ralph Street, full conveniences, garage, etc.; low taxes; bus service, total price $3,000. Owner leaving town must sell immediately. Phone 7262L2. 600-tf

HOUSES BUILT ON INSTALMENT PLAN. Modern homes for sale; easy terms. D. H. Bale, contractor, Fort and Stadacona.

READ THESE BARGAINS TO-NIGHT and you'll be buying to-morrow

42 PROPERTY FOR SALE

GOOD BUSINESS LOCATION
WELL SITUATED FOR AUTO CAMP, STORE AND TEA ROOM
3 ACRES, WITH 300 FEET ON WATERfront, nice sandy beach, situated on West Saanich Highway. Price, $6,000, terms.
WALLACE & ARCHER
1239 Broad Street Phone 1745

45 PERSONAL

MR. H. G. KENT IS NO LONGER AUTHorized to act on behalf of the Fifteen Hundred Club of Victoria District. 605-1-74

MME. SHERRY, PSYCHIC, ROOM 315, Hotel Ritz, 710 Fort Street. Phone ol. 6240-26-84

46 LOST AND FOUND

LOST—ON MONDAY EVENING, GREEN and gold earring, between Hampshire Road and Clare Street. Phone 1709. Reward. 6588-2-75

LOST—ON SATURDAY, TIRE AND RIM, from truck. Return to Atkinson Motor Company Limited. Reward. 6574-3-75

LOST — MAN'S PURSE CONTAINING about $60, around North Ward School, Tuesday morning. Phone 4145L. Reward. 596-3-75

LOST—MONDAY, SEPT. 23, IN DOWNtown section of town, lady's gold watch. Phone 7451R. Reward. 595-2-74

LOST — GOLD STUDEBAKER WATCH with fob. Finder please return to Times Office. Reward. xxx-4-76

FOUND—AT COLWOOD, BOSTON BULL. Owner may have same by paying for ad. Colwood Golf Club. 6578-3-75

TAKEN FROM BACK OF FIRE HALL Headquarters, Saturday morning, small boy's bicycle. Reward. Phone 1061L. 6565-3-74

47 BUSINESS OPPORTUNITIES

RETAIL FLORIST STORE, IN ONE OF the best apartment house districts in Vancouver; a pleasant occupation for lady or gentleman; busy season near at hand; full instructions given; reason, sickness. Apply 2949 Granville Street, Vancouver. 6562-6-76

CARPENTER AND BUILDER

ANYTHING IN BUILDING OR REPAIRS. Phone 1793. Roofing a specialty. T. Thirkell.

DYEING AND CLEANING

CITY DYE WORKS, GEO. McCANN, PROprietor, 844 Fort Street. Phone 78.

EMPLOYMENT OFFICE

WING ON CHINESE EMPLOYMENT Office, 574 Johnson St. Phone 4385. tf

ENGRAVERS

PHOTO-ENGRAVING — HALF-TONE AND line cuts. Times Engraving Department. Phone 1090.

FURNITURE MOVERS

ABOUT TO MOVE? IF SO, SEE JEEVES & Lamb Transfer Co. for household moving, crating, packing, shipping or storage. Office phone 1567; night 2561L.

INSURANCE

J. H. SAUNDERS. INSURES HOUSES, furniture and automobiles. 1003 Langley Street. Telephone 3179. tf

FIRE, LIFE, AUTO AND ACCIDENT INsurance. See Lee, Parsons & Co. Limited.

PAINTING AND PAPERHANGING

J. COMBRE PAINTING, PAPERHANGING and kalsomining. Phone 5595. tf

PLUMBING AND HEATING

A. E. HASENFRATZ, PLUMBING AND heating. 1120 View. Phone 674.

TYPEWRITERS

TYPEWRITERS FOR RENTAL—STUDENTS may rent typewriters from us at these special rates: 1 month $3, 6 months $10. Free instruction books. Increase your efficiency by taking advantage of this offer. No charge for delivery. Remington Typewriters Limited, 1008 Broad Street. Phone 6852. tf

TURKISH BATHS

CRYSTAL GARDEN—TURKISH AND HOT sea water baths. The finest health giving method of reducing fatigue. Phone 2397. tf

WOOD AND COAL

BONE DRY MILLWOOD, $5.50 CORD; dry blocks, $6.50; quality. Phone 3041; night 4101R. tf

BONE DRY MILLWOOD; DRY BARK slab; dry blocks, quality. Phone 3041; night 4101R. tf

COOPERAGE FUEL WOOD, PHONE 2172. Block wood, per load, $3.50; per cord $6.75. Stove wood, per load, $2.50; per cord, $4.75. Kindling, per load, $2; per cord $4; heavy bark, per load, $2.50; per cord, $5. Phone 5292R after 7 p.m. All wood is inside fir. tf

GUARANTEED DRY MILLWOOD, $4.50 cord; kindling, $6.00; blocks, $7.00. Phone 564. 396-26-75

SHAWNIGAN LAKE WOOD, $2.50 ½ CORD, $4.75 cord, $9 2 cords; kindling, $6 cord; thoroughly dry wood, $5.50 cord. Phone 162. 398-26-78

TRY OUR BEST SOOTLESS COAL

(Once Tried Always Used)

We also handle Dryland Millwood and Best Island Coals

SMITH & SONS

1912 Government St. Phone 1476 or 15511

PROFESSIONAL CARDS

BARRISTERS

POOLEY & MANSER

Barristers, Solicitors, Notaries, etc. Members of MANITOBA, ALBERTA and BRITISH COLUMBIA BARS. Phone 315. Bank of Nova Scotia Bldg., Victoria, B.C.

DENTISTS

DR. W. J. FRASER, 201-2 STUART Block. Phone 4304. Office 9.30 to 6 p.m.

NURSING HOME

MENZIES NURSING AND CONVALESCENT Home, 130 Menzies Street. Phone 4926. tf

THE WOODS NURSING HOME, 705 Cook, corner Richardson. Phone 2442. 434-26-82

OSTEOPATHIC PHYSICIANS

DR. V. R. TAYLOR, GENERAL PRACtice. Special attention to minor surgery of the eye, ear, nose and throat. 604 Pemberton Building. Phone 2684.

HOUSES AND ACREAGE

EXTRA SPECIAL

HERE IS A SNAP FOR SOMEONE IF they act quickly. Owing to illness owner offers his modern 5-room semi-bungalow at only $2,300, small cash payment. All in splendid condition, good bright rooms, full cement basement, new furnace, gas, garage, fruit trees, fine appearance, good street, half-mile circle. Be on time.

LEE, PARSONS & CO. LIMITED

1222 Broad Street

$2500

REDUCED $500 FOR QUICK ACTION

A MODERN FIVE-ROOM HOME, PRETtily situated one half block from Gorge Road; lot 55x200; garage and chicken house. This property commands a beautiful view of Gorge waters and Sooke Hills.

Phone Us for Appointment

MEHAREY, ROE & CO. LIMITED

624 Fort St., Cor. Broad Phone 2308

FAIRFIELD—BEAUTIFUL SEA VIEW

LOCATED A STONE'S THROW FROM THE park is a very substantial eight-room house, nicely planned, with plate glass windows, overlooking the Straits. Square reception hall with wide stairway leading to four good bedrooms and bathroom with extra fine fixtures, including foot bath and separate toilet. Large reception rooms with magnificent views and fireplaces in all, including the den. There is a splendid basement with furnace, wash-tubs and extra toilet. Anyone desiring a first-class home with early possession (October 15) should see this without delay. Price, on terms $5500

Ask for Mr. Whyte

THE ROYAL TRUST COMPANY

Real Estate Department

Belmont House Victoria

MORTGAGEE'S SALE

EXTRAORDINARY VALUE AT $5,750

FAIRFIELD DISTRICT—HERE IS A genuine opportunity to secure a well-built and modern family home of eight rooms at a give-away figure. There is a large reception hall with open fireplace, living-room, dining-room and kitchen with usual offices, four good sized bedrooms with ample clothes closet accommodation, cement basement, furnace, etc.; splendid lot; moderate taxes. Price only $5,750, terms can be arranged.

P. R. BROWN & SONS LIMITED

1112 Broad Street Phone 1076

HOUSES AND ACREAGE (Continued)

EXCELLENT BUY IN A 4-ROOM BUNGALOW

THIS BUNGALOW IS IN GOOD CONDITION and lathed and plastered. Large living-room 12x21, two small bedrooms, kitchen, pantry, separate toilet and bathroom but no bath tub. Nicely situated on a good lot 50x110, which is laid out in lawn, flower beds, etc. Pleasant location and high. Close to car line. Why pay rent when the above can be bought for

$1250 CASH $1350 TERMS

B.C. LAND & INVESTMENT AGENCY LIMITED

922 Government St. Phone 9100

OWNER LEAVES CITY ON SHORT NOTICE SOMEONE TO GET A BARGAIN! WHY NOT YOU?

THIS LITTLE HOME CONTAINS: ENtrance hallway, combined living-dining-room with fireplace, buffet, etc.; nice bright kitchen, exceptionally large pass pantry, two good bedrooms with clothes closets, three-piece bathroom, concealed stairway to large attic where one bedroom completed and room for several more; full cement basement, hot air furnace, set wash tubs, etc. Lot 56 ft. by 120 ft., all in garden, seven full bearing fruit trees and small fruits. Property well situated on paved street, close to car line and waterfront. This home has never been rented and has always had the best of care and attention. For really quick sale price now slashed to

$2650

SWINERTON & MUSGRAVE LIMITED

640 Fort Street

TEN-MILE POINT

EIGHT AND ONE-HALF ACRES CHOICE residential land, southerly slope; lightly timbered. A splendid tract for subdivision.

$3600

BRANSON, BROWN & CO. LTD.

View and Broad Streets

Sister Mary's Kitchen

By SISTER MARY

Nearly every old garden had its bed of dill and other sweet herbs, and from these pungent plants various vinegars were made which gave unusual zest to the housewives' pickles.

Dill particularly was popular for pickles and was often dried for use during the winter months when greens were scarce.

To-day dill pickles are popular in club or weiner sandwiches. They make a delicious sweet pickle cut in thin slices, sprinkled with sugar and allowed to stand over night. Use one cup granulated sugar for six good-sized pickles.

Whiel there are excellent bottled pickles on the market, many housekeepers like to make their own. The cucumbers can be put into brine as gathered, a few at a time, until the crock containing them is full. Then cover with grape leaves to keep crisp.

DILL PICKLES

One peck four to six-inch cucumbers, 4 quarts water, 4 cups coarse salt, 4 more quarts water, 1½ quarts vinegar, 3 cups salt, dill.

Wash cucumbers and wipe dry. Make a brine by adding salt to water and bringing to the boiling point. Skim. Put cucumbers in brine, cover with a weight and let stand over night. Remove from brine. Put a layer of dill in the bottom of a deep crock, add a layer of cucumbers and continue layer for layer of dill and cucumbers until all cucumbers are used. Weight with a plate and a stone or anything weighing eight or ten pounds and pour over the brine made by bringing water, vinegar and salt to the boiling point. Cool before pouring over cucumbers.

Dill pickles also are made without the addition of vinegar or sugar and spices can be added to the last brine. True dill pickles, however, are not sweetened and spiced. If vinegar is not used, grape leaves should be used in alternating layers with the dill as the cucumbers are packed in the crock.

JABBY

"The way the price of flour has gone up, looks like the millers are determined to get their share of the dough."

(Copyright)

OUT OUR WAY

—By WILLIAMS

SPECIAL TRAFFIC REGULATIONS FOR CHURCH OPENING

Special traffic regulations for facilitation of ceremonies attending the opening of the new Christ Church Cathedral next Saturday were announced by Chief of Police John Fry this morning. Between the hours of noon and 5 o'clock in the afternoon, there must be no through traffic on the following streets, he said: Quadra, from Broughton to Collinson; Burdett, from Blanshard to Vancouver; Courtney, from Blanshard to Vancouver.

To-morrow's Horoscope

FRIDAY, SEPTEMBER 27, 1929

Adverse aspects seem to be strong to-day, according to astrology. It is a time for routine activities and the avoidance of ventures of every sort, especially of those leading to romance.

In the morning merchants and manufacturers should benefit through unexpected commercial conditions.

It is not a favorable rule for men and women in the public eye, for they may be subject to severe criticism.

Governors, mayors and even the highest executive in the United States government may pass through a period of stress and strain in the autumn, it is forecast.

The planetary government presages for women much futile effort to-day, when they may find their public activities involved in thwarting forces inimical to advocated reforms.

It is not a lucky rule for theatres or for those who are engaged in them, but the stars are read as promising much that is unusual and brilliant for the season.

Neptune is in an aspect most sinister where the use of drinking water is concerned. Much illness is foretold.

Prohibition enforcement may encounter serious obstacles while this configuration prevails.

Most forbidding are the stars that guide individual financial interests to-day when loans or backing of any sort will be difficult to obtain.

Sensational news that will be exploited in all parts of the country is prophesied. Convulsions of nature will have their parallel in humankind, which may be far from peaceful in spirit.

This is read as an unfortunate day for signing contracts of any sort. Judgment is not supposed to be as good as usual.

Children born on this day probably will be artistic in their tastes and able to attain success. Many orators belong to this sign.

Persons whose birthdate it is have the augury of a fairly happy year, but they may be too susceptible to romance even though aged.

Sharp changes in the foreign policy of Great Britain will be evident next month, it is foretold.

George Cruikshank, artist and illustrator of Dickens, was born on this day, 1792. Others who have celebrated it as a birthday include Samuel Adams, 1722, governor of Massachusetts; George Frederick Miller, 1805, evangelist and philanthropist; Jacques Bossuet, 1672, French orator.

(Copyright, 1929)

Painting Screens

Screens, window boxes, garden furniture and all other summery things should be painted freshly and put in perfect order before the first spring zephyr arrives.

The only $50 gold pieces ever minted by the U.S. government were for the Panama-Pacific exposition in 1915. More than 3,000 of these were made.

The mean annual temperature of Mars is about 50 degrees Fahrenheit as compared to 78 in the earth.

Northern B.C. Power Has Valuable Field

Montreal, Sept. 26.—Nesbitt, Thomson & Co. announce a valuable addition to the ranks of public utilities in which Power Corporation holds a controlling interest in the Northern British Columbia Power Company.

This latter company was recently formed to take over the electric system operated by the municipality of Prince Rupert, as well as the systems formerly owned by the International Electric Company serving Stewart and Hyder, B.C., and Hyder, Alaska. The importance and potentialities for growth of the company is better understood when it is realized that Prince Rupert is the principal grain port of Northern British Columbia and is the terminus of the Canadian National Railways. The hinterland is rich in mineral resources, and the fishing and lumbering industries play a big part in the prosperity of the territory.

The system already serves 2,400 customers, and the outlook is so promising that proposals are now being considered for developing an additional 6,000 h.p. to meet the increasing demands for power in the district.

Immortality of the soul is one of the fundamental teachings of the Jewish religion.

CROSSWORD PUZZLE

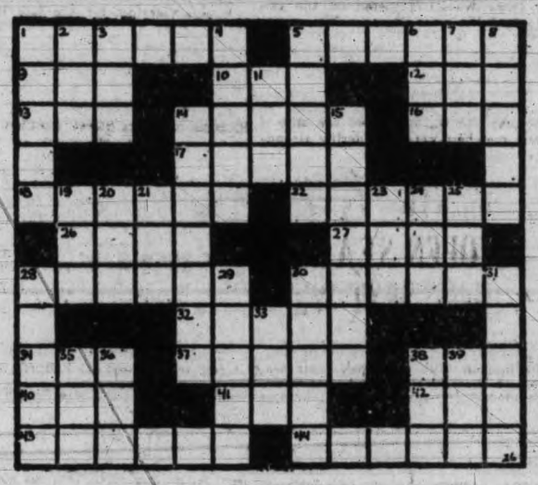

HORIZONTAL

1. What city is the capital of Kansas?
5. To move jerkily.
9. Female sheep.
10. Honey gatherer.
12. Color.
13. Two fives.
14. Leaves of a book.
16. To sin.
17. To make amends.
18. To seek to attain.
22. Sprain.
26. Step.
27. Who was sentenced to shoot an apple from his son's head?
28. Draws water by dipping.
30. Repulses.
32. Tendency.
34. Snake.
37. Stains.
38. Wing.
40. Digit of the foot.
41. Wrath.
42. Baseball club.
43. Who is goddess of health?
44. Comfort.

VERTICAL

1. What prefix signifies four?
2. To be indebted.
3. Writing implement.
4. To decrease.
5. Years between twelve and twenty.
6. Definite article.
7. Mongrel.
8. Bird.
11. Self.
14. Fathers and mothers.
15. Hunting dogs.
19. Mineral spring.
20. Tablet.
21. Sherbet.
23. Corded cloth.
24. Beer.
25. Sick.
28. Reluctant.
29. What pigment is secured from the cuttlefish?
30. Fixed routines.
31. Condition.
33. Negative for or.
35. Chinese beau.
36. Pin.
38. Striped cloth.
39. Resinous substance.

GASP TWO TAPS
OVAL RAP ORAL
NAVE USE MILE
GLEAMS RIBALD
ATTAR
BODED I INERT
OLIVE T SORER
VILE GUM DATA
IVA SALES SAD
NET ALATE EKE
EDE CARET RED

(Solution of Yesterday's Puzzle)

AUNT HET

BY ROBERT QUILLEN

"A married man is like a cat with its tail caught. It don't suffer none if it just gives up an' don't try to pull."

(Copyright, 1929, Publishers Syndicate)

POOR PA

BY CLAUDE CALLAN

"I'm glad our son Joe is goin' with that politician's daughter. Joe won't work an' maybe he can make a livin' without it if he can marry into the City Hall."

(Copyright, 1929, Publishers Syndicate)

AT THE THEATRES

GREAT JUNGLE FILM SHOWING AT COLUMBIA

"African Yiddish" is Martin Johnson's characterization of the language spoken by the hundreds of black men of British East Africa, who appear in the marvelous motion picture of his African trip, "Simba," now showing at the Columbia Theatre. The language is called Swahili.

Osa Johnson, Martin Johnson's wife, who accompanied him on the four-year trip, is expert at speaking the language. Swahili is described as a sort of African Esperanto, or Ido, and is understood by all the native tribes who roam Tanganyika, one of the great divisions of British East Africa, and even as far north as Abyssinia.

PRINCESS AS RED CAPTIVE SHOWN IN PLAYHOUSE FILM

With Eve Southern at the Playhouse Theatre this week playing the role of the Russian Princess Anastasia, who is thought to have escaped the fate of the other members of her family in the massacre of 1918, it is interesting to consider that the four Russian Princesses, of whom Anastasia was the youngest, have been brought up to believe that their husbands could be men of their heart's own choosing. In the Tiffany-Stahl picture, "Clothes Make the Woman," Anastasia is seen as a Red captive, a refugee, as a movie actress and then as the wife of a commoner in a drama that blends the history of a real life, with the make-believe of a movie studio.

STORY OF SINGING CONVERT TOLD IN "WEARY RIVER"

Richard Barthelmess, who has been a star of the first rank for ten years, is heard as well as seen for the first time in his career in "Weary River," his new First National starring feature at the Capitol Theatre all this week.

In "Weary River" Barthelmess talks in a dialogue sequence and plays the piano. A Vitaphone test of the star's voice proved it of excellent quality for Vitaphone reproduction and much interest is being evinced by Barthelmess fans over the star's talkie debut.

"Weary River" is the story of a singing convict and contains an abundance of action and sentimental dramatic interest.

COLLEEN MOORE HAS LONG HAIR IN NEW PICTURE

The most famous hair-cut on the screen—Colleen Moore's square-cornered bob—has given way to long hair for her appearance in "Smiling Irish Eyes," her all-talking and singing First National-Vitaphone special at the Capitol Theatre next week.

However, Colleen insists that she is not a traitor to the cause of the bobbed, but is wearing long hair because it is more suitable for the unsophisticated girl of rural Ireland she is portraying. Consequently, she will be seen with her hair dressed with short curls at the back, caught up with a ribbon tied in a bow just over the bangs that provide one of her most individual characteristics.

PAGE PLAYERS AND DOUGLAS MACLEAN AT THE COLISEUM

Action plus is featured in the latest Douglas MacLean Paramount-Christie production entitled, "The Carnation Kid" now showing at the Coliseum Theatre. The film rolls along in a rapid fire manner that is sure to elicit thrills from all who see it.

The story is from an original one written for MacLean by Alfred A. Cohen who has written several screen successes and he has injected plenty of action and pep into the script.

The Mildred Page Players, are seen on the stage this week in a story of modern youth entitled "Her Companionate Marriage." The story has a good plot and so far has pleased all who have seen it.

Where To Go To-night

ON THE SCREEN

Capitol—"Weary River."
Columbia—"Simba."
Coliseum—"Carnation Kid."
Dominion—"Noah's Ark."
Playhouse—"Clothes Make the Woman."

ON THE STAGE

Coliseum—"Companionate Marriage."
Playhouse—"The Merry Widow."

SUGGESTION HELPS PAUL McALLISTER TO DEPICT ROLE

Power of suggestion is known to be a mighty weapon.

Paul McAllister, one time matinee idol and character actor of the stage, but now in motion pictures, vouches personal knowledge of the truth of this assertion. McAllister's current engagement—the patriarch Noah in Warner Bros.' super-spectacle, "Noah's Ark," starring Dolores Costello with George O'Brien in the leading male role is now showing at the Dominion Theatre.

"Director Michael Curtis said to me, in outlining a scene: 'Remember, Max, you are an old man,'" McAllister explained. "I acted old and thought old during the protracted shooting of the scenes and when the filming was over it took me several days to straighten my back and erase real lines of age from my face."

DOMINION

NOW SHOWING

COLOSSAL SPECTACLE! SEE IT! HEAR IT!

NOAH'S ARK

WITH

DOLORES COSTELLO

GEORGE O'BRIEN

"Noah's Ark" Starts at 1.30, 2.40, 4.50, 7.00 and 9.10.

Bargain Matinee Daily at 12 Noon (First Show Only) Adults 20c, Children 10c

Matinee, 35c Evening, 50c

THE MILDRED PAGE PLAYERS Offer

"COMPANIONATE MARRIAGE"

And on the Screen

Douglas MacLean in

"THE CARNATION KID"

Doors Open at 6.30. Show at 7. Mat. Wed. Only

COLISEUM

A REAL TREAT!

Taken in British East Africa

The Mr. and Mrs. Martin Johnson African Expedition

"SIMBA"

The Lion War of the Lumbwa Tribe—Not a Staged Movie

Four Years to Make Two Hours to Show

ALSO "THE DIAMOND MASTER"

"OSWALD THE RABBIT"

To-day—Fri.—Sat.

COLUMBIA

On the Stage The Reginald Hincks Co. Presents

"The Merry Widow"

On the Screen

"Behind Closed Doors"

Starring Virginia Valli

Also

"Clothes Make the Woman"

Mat. Wed. and Sat.

PLAYHOUSE

CAPITOL

ALL THIS WEEK

Hear Him Sing!

Richard Barthelmess

IN

WEARY RIVER

HIS FIRST SINGING-TALKING HIT!

with Betty Compson

ADDED FEATURES

The All-talking Comedy

"WHIRLS AND GIRLS"

Paramount Sound News

Bargain Matinee Daily at 12 Noon Adults, 20c Children, 10c

Matinee, 35c Evening, 50c

Gyro Club Presents

At the

ROYAL October 3, 4 and 5

"Keep 'em Smiling"

A Gorgeous Musical Comedy Spectacle

80 Beautiful Girls in Dazzling Costumes

Peppy—Tuneful Music

Enthralling Theme

A Riot of Laughter

You'll Like It From Start to Finish

Tickets From Any Gyro or Member of Caste

Tickets Exchangeable at Box Office Monday, 10 a.m.

Now You Can Hear Colleen Moore's Wonderful Voice

JOHN McCORMICK Presents

She Sings Talks Dances

Colleen MOORE in SMILING IRISH EYES

Her First All-talking, Singing and Dancing Masterpiece!

Here's one thrill you've been waiting for Vitaphone to bring you. Colleen talking and singing—the real Colleen in a love story more beautiful than "Lilac Time." You couldn't wish for more.

ALL NEXT WEEK

CAPITOL

Rheumatism, Neuritis, Sciatica

You Can Rent or Buy

I-ON-A-CO

The Results Will Surprise You

Phone 197—Evenings 3859R

H. AUSTIN GOWAR, Sales Manager

ESTABLISHED 1886
THE MAN'S BEST CORRECTIVE SHOE
The Footsaver
Gives Foot Insurance for the Future
Sold Only at
MAYNARD'S SHOE STORE
649 Yates Street Phone 1232
WHERE MOST PEOPLE TRADE

QUEENSWOOD
FOR
WATERFRONTAGE
Residential Sites of 2½ to 5 Acres—Beautiful Situation—Only 15 to 20 Minutes by Motor. Electric Light and Heating—Telephone
Apply to
SWINERTON & MUSGRAVE LIMITED
GIRDWOOD & COMPANY LIMITED
Or Any Member of the Real Estate Exchange

CATHEDRAL BUILDING FUND
Benefit Recital
Under Patronage Ladies' Musical Club
Gwendoline Harper, Pianist
Assisted by
James Bever Norris, Baritone
Friday, 8.15 p.m. (To-morrow)—Empress Hotel Ballroom
TICKETS ON SALE AT FLETCHER BROS.

TENDERS

Tenders for alterations and additions to plumbing at the Tolmie Primary School are called for, plans and specifications are to be seen at the office of the Saanich School Board, Royal Oak.

Lowest or any Tender not necessarily accepted.

ROBERT BRYDON, Secretary.

Let a BEATTY WASHER do the household washing. Come in and let us explain how easy it is to buy one.
Beatty BROS. LIMITED
Stores From Coast to Coast
1609 Douglas Street
Phone 8117

735 YATES ST
HERMAN'S
VICTORIA'S POPULAR WOMEN'S STORE
12 PAYMENT SERVICE CASH PRICES

Life Does Not End at 65
but earning power often does. Decide now to make your old age one of peace and security. Invest in
Canadian Government Annuities
H. F. BISHOP
Representative
Canadian Government Annuities
Post Office, Victoria

WOOD $4.00
Per Cord Load C.O.D.
Lemon Gonnason Co.
LIMITED
Phone 77 2234 Government St.

MOSCO removes CORNS, CALLOUSES AND WARTS. The wonder remedy. 50c jar. For sale by Fawcett's Drug Store, King's and Douglas St.; Shotbolt's Drug Store, Johnson St.
STEWART, THE SHOE MAN,
1221 Douglas Street

Manhood and Strength
TAKE OUR HERBAL REMEDIES
Descriptive Pamphlet: also one on Loss of Manhood and Disorders of Men, and Booklet on Ills of Women in plain envelope, free by mail. Open 2 to 6 and 7 to 8 every week day, except Wed. and Sat., when closed all day
Phone Doug. 3294
Remedies by Mail Our Specialty
English Herbal Dispensary Limited
1320 Davie, Vancouver, B.C.
Canada's Only Qualified Herbal Dispensers

REV. A. J. BRACE TO SPEND WEEK HERE

Accompanied By Mrs. Brace He Is on Way to China For Third Time

Rev. A. J. Brace and Mrs. Brace, and two of their children who are returning to China are expected to arrive in Victoria on October 10. They are motoring from Toronto to this city.

Rev. Mr. Brace was at one time secretary of the Y.M.C.A. in Victoria, and during his term of office the present building was erected. He is returning to China for the third time as a missionary in Chengtu in West China.

Rev. and Mrs. Brace, wh oare supported by Metropolitan Church of this city will sail from Victoria on October 17.

Five special concerts at the Empress Hotel this season, November 14, December 11, January 23, March 28, April 17. ***

"LESS THAN HALF PRICE SALE"
Hind's Almond Cream, 15c size, at ..... 7¢
Cold Cream, tubes ..... 12¢
Magnesia Tooth Paste ..... 24¢
Tooth Brushes, 35c values, at ..... 17¢
Aftershave Talc. 12c
Auto Strop Strops 24c
Seidlitz Powders, 12c
Glycerine and Rosewater ... 12¢
Beef Iron and Wine, large size, at ..... 49¢
Liquid Petrolatum, heavy ..... 37¢
Additional Items on Display
Bowes' Drug Store
ART MINNIS
Dispensing Chemist
Phone 425 1121 Government Street

THE BEST PLACE
For
Radio Demonstration
Is In Your Own Home
Let Us Demonstrate
MOHAWK "LYRIC"
STEWART WARNER
WESTINGHOUSE
MURPHY ELECTRIC CO.
722 Yates Street
Specialists in Lighting Fixtures

NEWS IN BRIEF

The annual meeting of Ward One Conservatives will be held in the Association Rooms, Campbell Building, next Monday night at 8 o'clock.

Austin Graham, who pleaded guilty to a charge of operating an automobile without a muffler, was fined $5 in City Police Court this morning.

Mr. and Mrs. Guerney-Binford, who have spent many years in Japan, will visit the city this week-end. They hope to be at The Friends' Meeting House, Fern Street, Sunday morning and evening.

Metropolitan United Church will celebrate its annual Harvest Thanksgiving service on Sunday. Fruits, flowers and vegetables for decoration may be left at the church on Friday or Saturday.

The fame of Vancouver Island silver foxes is now spreading to the south, according to N. A. Moore of the Gilt Edge Fox Farm, which to-day received a large order for skins from Miss Helene Catton of Los Angeles.

George A. Bishop, charged with obstructing a police officer in the execution of his duty, was arraigned in City Police Court this morning, and remanded until to-morrow morning on his request for time to secure counsel

Plans for remodeling a building on Maple Street, to be used as a woodworking plant, were approved at the City Hall yesterday, when a permit was taken out by R. A. Green. The alterations will cost in the neighborhood of $350.

In a spectacular blaze shortly after 6 o'clock, an old building used for storage of disused vehicles, was burned last night. Crews from the fire department were engaged for two and a half hours before the flames were extinguished.

The regular monthly meeting of the Victoria West Brotherhood has been postponed from Tuesday, October 1, to Tuesday, October 8, at 8 p.m., at Stanley's Hall. This meeting will take the form of a get-together meeting and a social and dance as a preparation for the winter's activities.

An enjoyable social evening was held by Aerie No. 12, F.O.E., at the Eagles' Hall, last night with nearly 300 attending. J. E. Marsh, the president, gave an address on the work of the organization, and a concert and dance followed, the following contributing to the musical programme: T. Jacklin, Miss Edith Price, T. Obee and Mr. and Mrs. Schofield.

Opening before Mr. Justice Gregory in the Supreme Court this morning, argument was resumed in the action of C. J. V. Spratt versus the Somass Lumber Company, a dispute over timber on Island limits. A. O. Macfarlane, K.C., appears for the plaintiff, and J. E. Bird and mainland counsel for the defendant company. The action was commenced last spring, when some points at issue were determined, leaving other matters to be settled in the present proceedings. Hearing continues with the taking of evidence.

Knox W.M.S.—The quarterly meeting of Knox Presbyterian W.M.S. was held Tuesday evening at the church. Devotional exercises were led by Miss McPhail and Mrs. Franciss, after which inspiring extracts were read from The Glad Tidings. Mrs. Clay of St. Andrew's Church, presented a very fine report of the Presbyterian W.M.S. council meetings which were held in Ottawa last May. This report was appreciated very much. A solo, "My Task," was rendered by Miss Eirwen Davies. The young women present decided to start a Y.W.A., and their first meeting will be held on October 11 at 8 p.m., when Miss Marquart will give a paper on missionary work in Japan.

ISLAND WHARF BIDS INVITED

Port Alberni, Sept. 26.—Bids for the construction of an extension to the float at the Federal Government wharf here are being invited by the Federal Department of Public Works and will close with the secretary, S. E. O'Brien, at Ottawa, at noon on Tuesday, October 8.

Plans, specifications and particulars can be seen at the Building and Construction Industries Exchange, 615 West Hastings Street, Vancouver; at the Victoria Builders' Exchange, 2509 Prior Street, Victoria; at the district Engineer's Office, Post Office Building, Victoria, and at the post offices in Nanaimo and Port Alberni. Copies of plans can be obtained from the department in Ottawa. A cheque for ten per cent of the contract price must accompany each bid.

The new extension will be 300 feet long and must be built in sections, six of which are to be forty-two feet in length and one forty-eight feet.

French Open Golf Is Won By Boomer

Fourqueux, France, Sept. 26—Aubrey Boomer, English professional, won the French open golf championship to-day for the fourth time, defeating his countryman, Archie Compston by one stroke in a 36-hole playoff. Boomer turned in a winning 141 while Compston needed 142.

Evening Technical CLASSES
Auspices Victoria School Trustees
Open Thursday, October 3 At 7.30 p.m.
IN THE HIGH SCHOOL
FERNWOOD ROAD
Commercial, Technical, Art, Engineering, Building Trades, Languages, Home Economics, Etc.
For information phone 528

Capitals Line-up For Match With Meralomas Saturday Is Announced

Saturday will witness the opening of the Big Four Canadian Rugby League with the Victoria Capitals, local entry traveling to Vancouver to tackle the Meralomas, the latest entry from Vancouver. In the other match on the opening day New Westminster Royals will be at home to Vancouver. The Victoria team accompanied by Dick Wilson and Ernie Cook will leave on to-morrow night's boat for the Mainland.

Coach Wilson announced the Capitals' line-up this morning as follows: Snap, Forbes; insides, Engelson and Rowlands; middles, Horne and Mawhood; outsides, De Blacquiere and Goad; flying wing, Lemm; quarter-back, Hunnings; halves, Turgoose, Gaunt and Stagg. Spares Tye, Kinsman, Owens, Harding, Brooker and Sinclair.

Wilson is very enthusiastic on the chances of the Victoria team. He thinks it is about the best that has been gathered together in this city.

ROTARIANS HAVE INFORMAL LUNCH

Talks By W. Sheret and Stewart Williams Feature Luncheon at Empress

A classification talk by W. Sheret and reminiscences of Vancouver Island forty years ago, by Stewart Williams, featured the programme of the Rotary Club at its luncheon at the Empress Hotel to-day.

Showing how plumbing and heating had progressed since the inception of the modern bath, Mr. Sheret gave a brief history of the evolution of bathroom fixtures. He spoke of the primitive copper and wooden baths and how they had given place to enamelled iron tubs and had eventually reached the tinted fixtures.

Mr. Sheret spoke a few words on the coloring of enamelled fixtures, revealing the difficulties in the way of this work.

Telling of his trip to Canada and across the continent in 1887, Stewart Williams kept the clubmen in a happy mood with humorous anecdotes of the situations in which he found himself in the strange land. Such experiences as being charged five dollars for a taxi-ride of four blocks, fording rivers to what are now well-known and easily accessible places, and many other incidents during his long residence on the Island were touched with a note of humor highly appreciated by the Rotarians.

In addition to the usual musical selections played by the orchestra, the Rotarians were entertained with two fine pianoforte numbers by Miss Gwendolyn Harper.

Preceding the talks D. Evans introduced the guests to the club.

Percy Watson reported on the victory of the local Rotary softball team over the Nanaimo Club yesterday. He paid high tribute to the sporting spirit of the Up-islanders and expressed his appreciation of their hospitality.

President Alfred Carmichael spoke of the Pacific Rotary convention in Sydney, N.S.W., and asked the club if any members were considering attending the meeting.

BADMINTON CLUB TO OPEN SEASON HERE NEXT WEEK

Members of the Victoria Garrison Badminton Club will open their season on Wednesday evening next, it was decided at the annual meeting held at the Armories yesterday.

Playing regulations and sessions will be the same as last season.

Interclub matches between local teams and Duncan, Sidney and Vancouver aggregations will be continued this year, and once again the club will stage the Island tournament. The latter event will be held some time early in 1930.

An increased membership is expected through the number of new applications filed already, and everything points to a successful season for the club.

Officers elected at yesterday's meeting were as follows Hon. president, Brigadier-General J. Sutherland Brown, C.M.G., D.S.O., D.O.C., M.D. XI; hon. vice-presidents, Commander L. W. Murray, Senior Naval Officer, Esquimalt; Lieut.-Col. J. C. Harris, V.D.; Lieut.-Col. D. B. Martyn, D.S.O., M.C.; president, Col. H. E. Ridewood; committee, Major J. N. Gibson, Major W. Merston Capt. G. W. L. Macdonald, Capt. R E A. Diespecker, Major P. Hennessy (hon. secretary); club captain, Lieut C. H. Rayment; playing committee, Misses Pitts and Miller, Messrs. Hunter and Flett; ladies' committee, Mesdames Rayment and Tingley and Miss I. Carey.

LAKE SEARCHED FOR MAN'S BODY

Pilot Killed With Two Others When Plane Crashed in Lake Manitoba

The Pas, Man., Sept. 25.—Flight Lieutenant J. Mawdsley, commander of the Air Force base at Cormorant Lake, flew back to The Pas yesterday from Lake Manitoba, where he examined the wreckage of the Fokker plane of the Western Canada Airways in which Arthur Hunt Chute, writer, George McKee, pilot, and Arthur Roach, air engineer, were killed.

While the body of McKee had not been found when Lieut. Mawdsley left the scene of the wreck, he said there was not the slightest doubt the pilot had died in the crash.

"The body of McKee will be found in Lake Manitoba," Lieut. Mawdsley said. "The plane was wrecked nearly three miles from shore, and although it was shallow water where the plane crashed, it would have been quite impossible for McKee to reach land. He was probably thrown out of the cockpit at the time of the crash.

"Theories that McKee may have reached land and is wandering lost in the bush are out of the question."

CHANGE ANNOUNCED FOR EASTERN MAIL

Effective on Sunday, September 29, the midday mails for Vancouver and eastern points will close at the Post Office at 1.15 p.m. instead of 1 p.m.

The Vancouver steamer will leave at 2 p.m. instead of at 2.15 p.m., as was in effect during the fall and winter season last year.

VICTORIA TO PLAY SEATTLE

Oak Bay Golfers Going to Sound City For Annual Team Match Saturday

To meet members of the Seattle Golf Club in the second half of the annual match a team of golfers from the Victoria Golf Club will journey to the Sound City to-morrow afternoon and play on Saturday.

In the first half of the match played here this spring the Seattle representatives gained an eight-point lead.

The Oak Bay team will be as follows: K. C. Allen, H. Wilson, H. P Johnson, A. T. Goward, T. O. MacKay, H. J. Davis (Capt.), J. E. Wilson, Louis Yorke, R. H. Snape, W. H. M. Haldane, Royl Hadley, T. L. Swan, W. C. Moresby, T. Lampman, W. B. Wilson, A. B. Crump, J. Gray, E. C. Senkler, Dr. Garesche, Ray Castle, H. Bate, W. S. Campbell and Colonel Lightbody.

OBITUARY

Funeral services for the late Roger Wright Bird will be held on Friday afternoon at 2 o'clock, at McCall Bros.' Funeral Chapel, the remains will then be forwarded to Broadview, Saskatchewan, where interment will be made.

Funeral service for Mrs. Isibell Elsie Ribbans of Agnes Street, Saanich, will be held Friday afternoon, at 2.30 o'clock, the cortege proceeding from the S. J. Curry & Son Funeral Home to the Garden City Church, where Rev. H. A. Ireland will officiate. Interment will be made in the Royal Oak Burial Park.

The funeral of the late Albert George Winter, who passed away Tuesday, will take place to-morrow afternoon, the cortege leaving the Sands Funeral Chapel at 3.25 o'clock. Five minutes later services will be conducted at St. John's Church by Rev. E. Moss and the remains will be laid at rest in the Royal Oak Burial Park.

The funeral of the late Rev. Robert Aylward will take place to-morrow afternoon, the cortege leaving the Sands Funeral Chapel at 1.30 o'clock. At 2 o'clock services will be conducted at the Oak Bay United Church by the Rev. W. A. Guy. The remains will be laid to rest in the Royal Oak Burial Park.

The death took place this morning at the Royal Jubilee Hospital of S. Nakamura, aged forty-three years, born in Japan and a resident of this city and Sooke for the last five months. He is survived by his widow and son in Japan and brother-in-law of this city. The funeral will take place to-morrow afternoon at 4 o'clock from the Sands Funeral Chapel, and the remains will be forwarded to Seattle for cremation.

The remains of Thomas Gough were laid to rest in Ross Bay Cemetery yesterday afternoon, the funeral taking place from Hayward's B.C. Funeral Chapel at 2 o'clock, and Rev. F. A. P. Chadwick officiating. The hymns sung were "Nearer, My God, to Thee" and "Lead, Kindly Light." A very large attendance of friends were present, including delegations from the Orange Lodge, No. 1610, the Foresters Lodge, Court Northern Light, and the Sons of St. George Lodge, No. 311; the officers and members of Britannia Lodge, No. 73, A.F and A.M., were also present. The Masonic service at the graveside was conducted by Worshipful Brother E. W. Hetherington, W.M., and the following Masons acted as pallbearers: R. Worshipful Brother Robert Hetherington, D.D.G.M., Brothers John Corcoran, C. W. Sanders, J. E. Painter Jr., A. W. Ward and W. S. Brown. The Foresters Lodge also had a service at the graveside, conducted by W. F. Fullerton, P.D.C.R Numerous beautiful floral designs were received.

The funeral of Joseph Watkiss, who passed away in this city Monday, was held Wednesday afternoon at 2 o'clock from the S. J. Curry & Son Funeral Home. Many friends were present and beautiful floral tributes were received Rev. S. Ryall conducted the service during which Mrs. A. Dowell sang "Breathe On Me, Breath of God" and "Abide With Me." The pallbearers were: J. G. Dobbs, William Blake William Richards, F. Davies, Alex. Townsend and Charles Dunnett. Interment was made in the Royal Oak Burial Park.

The funeral for Mrs. Isabella McLeod, who passed away last Sunday evening at her home, 820 Craigflower Road took place yesterday afternoon at 2 o'clock from the Sands Funeral Chapel Relatives and a large gathering of friends were in attendance and there were many beautiful flowers. Rev. Dr. Clem Davies officiated and the hymns sung were "Peace, Perfect Peace" and "Abide With Me." R. T. Milne, Edward J. de St. Jorre, C. Staple and S. Hary acted as pallbearers, and the remains were laid to rest in the Royal Oak Burial Park.

TO REPRESENT CONSECRATION OF ALL LIFE

Says Bishop of Winchester in Speaking of New Cathedral

Large Congregations Attending Services at St. John's

"The concentration of the New Cathedral is to represent the consecration of all life to the service of God and man," said the Bishop of Winchester in the course of the addresses given to large congregations in St. John's Church yesterday and to-day.

"As every part of the cathedral is to be consecrated—the floor, windows, ceiling, and organ, as well as the baptistry, nave, choir and sanctuary—so does the Christian gospel call for the consecration of every human interest and activity," he said.

A particularly large congregation attended this morning's service at 10 o'clock, when the Bishop began his address by declaring that what the world needs is a true theology. "Men are asking for a philosophy of life, based on God, and which includes all the revelation of God, past and present, but pre-eminently that given by Jesus Christ.

"The supreme thing in life is the knowledge of God," the Bishop continued, and then pointed out that there is no greater need in the world to-day than that Christian people should revise their ideas of God. Most people go through life with ideas of God formed in childhood days, he said, and seldom thought further about the subject. They would be ashamed to possess ideas on other subjects which had not been corrected or revised since childhood.

RELIGION IN LIFE

The Bishop made a strong and eloquent plea to the modern man and woman to read the New Testament, and particularly the four portraits of Jesus Christ given in the gospels. "We know God as we look at Christ," the Bishop stated. "We know God's estimate of man, and God's intention for man is plain as we study the life of Christ. God's craving to be known brought Him to the manger and the cross."

Mentioning some of the gains that had followed the development of modern knowledge concerning religion and science, Dr. Woods declared that the exhibition of the character of God in Jesus Christ was more open now than at any time since the first century, as a result of the efforts of modern scholarship and archaeological studies.

"Christ believed in man, and He believes in man," the Bishop stated in his concluding remarks. "I beg you to make a fresh beginning in learning of God. 'Come unto Me,' Jesus said. Learn of Christ if you would learn of God, and you will gain a view of life that is utterly satisfying and a prospect of eternity that is wholly amazing.

"Set apart a certain time every day, or a definite period on certain days, to study the character of God as shown in Jesus Christ," was his final advice. "Correct your present ideas of God by the teaching of Christ. Let all life be your school in which, first through the New Testament, through the great portraits of God given in the gospels, and then through all the experience of life and knowledge, you learn of Christ and His view of God and human life."

PASADENA LAWYER SEES BIG TIMBER

Walter F. Peacock, Retired Californian, Impressed With Island's Resources

After inspecting some of the large timber mills on Vancouver Island in company with J. H. Bloedel of Seattle, Walter F. Peacock, well-known attorney of Pasadena, Cal., returned to the city yesterday from Port Alberni and Great Central Lake.

Mr. Peacock has important business matters awaiting his attention in California, otherwise he would have gone on with Mr. Bloedel to Campbell River. He is greatly impressed with Vancouver Island from the standpoint of its natural resources and thinks Victoria is a most delightful place.

"Business brought me here and I took the opportunity of accompanying Mr. Bloedel to Great Central Lake in order to see how big scale lumbering is done on the Island," said Mr. Peacock at the Empress Hotel to-day.

A large mill and company townsite is controlled by Bloedel, Welsh & Stewart at Great Central Lake.

While up the Island Mr. Peacock visited Port Alberni and he spoke of it as a thriving community with the Alberni-Pacific mill doing a large export business.

British Columbia and Vancouver Island are becoming well known in California, according to Mr. Peacock, who says more people are coming here each year from the southern state.

The Pasadena attorney, who has now retired from active practice, comes to Victoria frequently and knows Harry G. Lawson of the legal firm of Lawson & Davis intimately. He was last here in June with his family when he motored up from California.

Fined $300 For Selling Liquor

When he pleaded guilty through counsel, R. C. Lowe, to a charge of keeping liquor for sale, F. G. Miller was fined $300 in City Police Court this morning.

Chief of Police Fry told of visiting premises of the accused and seizing twenty-one quarters and two dozen pints of beer besides other assorted liquors, all of which was ordered confiscated.

RELIEF
ACHING FEET
I will examine and tell you cause of trouble—and what you should do—FREE. NO OBLIGATION. I make people walk better.
A. H. HUNDLEBY
Orthopedist
Phone 597 Stobart Bldg. 745 Yates St.

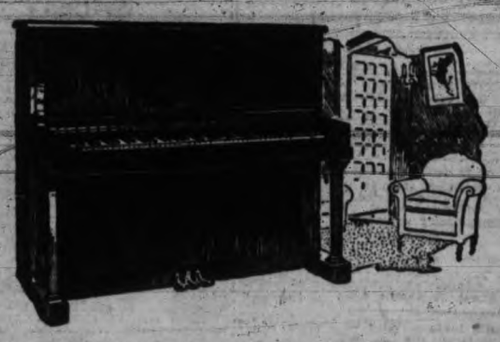
When You Buy a Piano You Buy a Whole Education
THE PIANO is the basic musical instrument—the only complete musical instrument—embodying melody, harmony, rhythm. Yet it is a thing of beauty and an acquisition in any home. We would like you to visit our music salon and see for yourself the many beautiful instruments which are shown exclusively at Fletcher Bros. in Victoria. The great Steinway, the Heintzman, Canada's finest piano—and many others in grand, miniature grand and upright designs. Truly a style for every home, a price and payment plan for everyone.
FLETCHER BROS. (VICTORIA.) LTD.
1110 Douglas Street

OVERNIGHT ENTRIES AT LINCOLN

First race—Six furlongs.

Runmaid	105
Tommy Tickle	112
Lasagette	105
Goldhandle	112
Marys Toy	104
Magic Wand	112
Miss Lee	109
Champ Demars	112
Shift	112
Rufe McLain	108

Second race—Six furlongs.

Fulltide	107
Chief Pettijohn	110
Gota Go Now	108
Paquette	107
Seadora May	107
Sweet Tidings	101
Annex	109
Keepan	112
Leah Jane	107
Easter Boy	110
Susans Sister	105
Tom Hill	112
On Trial	110
Floonsil	107
Curtain Call	104
Ellen N.	102
Wisardry	109
Lida May	107

Third race—One mile and one-sixteenth.

Otilia	105
Tecate	103
Tommy Doyle	105
Neptunis	108
Miss Kernel	101
Fire Bush	108
York Town	103
Lady Basil	105
Lillian Moear	105
Golden Brown	108
Guy Fraser	108
Captain Jack Jr.	108
Claude C.	103

Fourth race—Six furlongs.

Crofton	109
Waterlad	111
High Storm	111
Les Cooper	108
Kulaman	112
The Okah	103
Old Kickapoo	115

Fifth race—One mile and one sixteenth.

Greenock	114
Francis Milward	101
Cuddle	105
Devon	103
Typhoon	108
Blessefield	108

Sixth race—Six furlongs.

Geo. Groom	107
Senator Seth	112
Colonel Drageng	112
Prince Bulbo	112
Dreana Lee	109
Paul Hirtenstein	107
Rio Panchita	108
Padona	111
Blackflier	112
Baritone	112
Chaff	104

Seventh race—One mile and one-sixteenth.

Lilly Sue	105
Dear Inez	110
Kiyi	111
Gnome	111
Little Chipt	103
Frightful	11[illegible]
Paige	10[illegible]
Golden Trail	10[illegible]
Harpoon	10[illegible]
John Peel	103
Mystery Ballot	103
Sturdy Stella	10[illegible]
Pinnic	103
Bunthorne	112
Open Go Shut	10[illegible]
Kitty Mullally	10[illegible]
Haymaker	10[illegible]
Brockway	108

Weather cloudy, track good.

Eight Thousand Dollars Wanted By New Cathedral

Public interest continues to be shown in the efforts of the new cathedral committee to open the great Gothic edifice on Saturday afternoon, free of debt. Twenty-two new subscriptions were received at the Memorial Hall this morning, while thirty-five contributors of gifts, ranging from $1 to $200, were added yesterday to the list of "Cathedral Builders." The amount still required had been reduced this morning to $5,150 for the building fund and $3,405 for the furnishing fund.

Canadian Anti-vivisection Society
Victoria, B.C.
315 Sayward Building
"The real advance in modern medicine has, I contend, depended almost entirely on clinical diagnosis, therapeutics and pathology, guided by a careful study of natural causes, but not upon experiments on animals, which are inherently misleading in their application to man, and therefore always more or less unreliable. . ."
"I accuse my profession of misleading the public as to the cruelties and horrors which are perpetrated on animal life." (George Wilson, M.D., LL.D., a former President of State Medical Section, British Medical Association; Member of British Commission on Vivisection, 1912.)

Select Your Fixtures Now
We have a splendid display at our Salesrooms
1121 Douglas Street, Cor. View
AND
OUR PRICES are RIGHT
Hawkins & Hayward
Electrical Quality and Service Store
PHONE 643

TO-DAY'S GRAIN MARKETS

(By Branson, Brown & Co. Limited)

Winnipeg, Sept. 26—Wheat: Decided strength in Liverpool with a good export business worked overnight resulted in a decided change in sentiment to-day and the sellers of the past few days were all loading up with wheat again.

Early there was good buying of October by exporters and buying of December for foreign account, while the speculative trade and commission houses were taking hold of the may, combined with a lot of short covering in all months with the result that prices advanced over three cents from last night's close and held stubbornly strong throughout. The offerings came from hedging sales, profit taking by longs and some selling against daily offers.

Argentine has received heavy rains the last few days. Light frosts were reported. The export business was worked from seaboard stocks and was not reflected in this market to any extent, but it had its effect on sentiment.

In the cash market there was a fair demand from shippers and millers from all grades at unchanged spreads, with offerings not heavy. Seaboard estimated export sales from North America at 1,250,000 bushels including 350,000 bushels durums 86 India. The Northwest Grain Dealers' Association will issue their first estimate of the western Canada crop this afternoon.

Coarse grains: These markets were all strong and higher in sympathy with the strength shown in wheat, but there was a good inquiry for coarse grains with a good domestic business in the lower grades of oats, and a little export business in barley. Some foreign bids for oats but these were two cents out of line.

Flax: Market was firm. Trade was again on the light side but there was no pressure.

	Open	High	Low	Close
Wheat—				
May	151-4	154-1	151-4	154-1
Nov.	146-5	148-2	146	148
Oct.	145	146-4	145	146-2
Dec.	146-2	148-1	146-1	148
Oats—				
May	72-7	73-4	72-4	73-3
Nov.	69-4	70-2	69-7	70-2
Oct.	69-4	69-4	68-6	69-3
Dec.	70-4	70-6	70	70-5
Rye—				
May	115-3	116-4	115-2	116-3
Dec.	110-3	110-4	109-1	110-3
Oct.	106-4	107-7	106-2	107-6
Barley—				
May	81-4	82-1	81-1	82-1
Dec.	75-4	76-1	75-2	76-1
Oct.	72-6	74-1	73	74-1
Flax—				
Dec.	290-2	291-2	290	290
Oct.	291-6	295	291-6	292

Cash Grain Close

Wheat—1 n., 146½; 2 n., 143; 3 n., 140¼; 4 w., 135¾; 5 w., 123¾; 6 w., 103¾; feed, 89; track, 146⅛.

Oats—2 cw., 69⅞; 3 cw., 66¼; extra 1 feed, 66⅛; 1 feed, 64⅛; 2 feed, 60⅞; rejected, 58⅞; track, 69⅞.

Barley—3 cw., 72⅛; 4 cw., 67⅞; track, 73⅛.

Flax—1 nwc., 291½; 2 cw., 287; 3 cw., 257; rejected, 257; track, 292.

Rye—1 cw., 107⅞; 2 cw., 107⅞; 3 cw., 102⅝; rejected, 96⅞; track, 107⅞.

Liverpool

Open: 1 to 1½ up.
Close: 2⅜ to 3 up.

(By B.C. Bond Corporation Limited)

Chicago, Sept. 26—Wheat: There were indications in wheat to-day that a change for the better would soon be witnessed in the export trade. Liverpool reports were to the effect that in spite of heavy Argentine arrivals, supplies of foreign wheat in the United Kingdom were much below normal. The same is probably true of the continental situation.

India was reported a buyer of durum wheat to the extent of approximately 375,000 in this country and also was said to have bought a cargo of Australian wheat. These straws point to the possibility that Europe has stayed out of the North American markets about as long as possible. The strength in foreign markets was the big factor to-day.

Cash wheat was steady here, with the basis stronger in the southwest while Canadian country marketings were less than half as much as a year ago with our receipts northwest also small. While we would not be too enthusiastic in following the bulges, on setbacks think there will be excellent support. Moreover, believe from now on the bulls will have more encouraging conditions to help them.

Corn: September corn was strong with shorts finding it hard at times to cover. Cash demand was good with sales of 175,000 bushels and country offerings moderate at 78,000 bushels. Unsettled weather is indicated.

Commission house buying has been active the past few days, causing short covering on a liberal scale to-day. We are of the opinion that the feed situation will favor buyers all through the crop year. Consequently we look for a two-sided market favor the buying side of corn on all recessions.

Oats: Cash oats basis to-day was quarter to one cent higher, shipping sales 121,000 bushels. Receipts are moderate and there is no great pressure either on futures or on the cash market. As in corn we believe the strong features will make for comparatively higher prices for oats all through the season.

	Open	High	Low	Close
Wheat—				
March	142-4	143-6	141-6	143-6
Sept.	128-6	130-6	128-6	130-4
May	145-4	147-6	145-4	147-2
Dec.	135	137-5	135	137-2
Corn—				
March	102-7	103	102-2	102-5
Sept.	99-2	101-6	99-2	101-6
May	104-6	105-3	104-4	104-7
Dec.	97-4	98-3	97-4	98
Oats—				
March	56-6	57-4	56-5	57-2
Sept.	51-7	53-6	51-6	53-4
May	58-2	59	58-2	58-7
Dec.	53-7	54-6	53-6	54-2
Rye—				
March	113-4	116-4	113-2	115-6
Sept.	102-4	104-1	102-4	104-1
May	115	118	115	117-7
Dec.	108-4	111-1	108-2	111-1

Cash Grain Close

Wheat—2 r., 130½; 2 h., 128⅝ to 129; 1 ns., 130; 2 ns., 128½ to 128⅝; 1 m., 129½; 2 m., 128½; 2 yh., 129½ to 130.

Corn—2 m., 99½; 3 m., 99¼; 1 y., 99½ to 100; 2 y., 99¼ to 100; 3 y., 99¼; 2 w., 99⅝.

Oats—2 w., 51½ to 52¼; 3 w., 49 to 51.

INDEMNITIES FOR FRIDAY
(By B.C. Bond Corporation Limited)

Chicago	Bid	Offer
Wheat—		
March	142	146-1
May	145-4	149-2
Dec.	135-3	139-5
Corn—		
May	104-2	105-5
Dec.	97-2	98-7
Oats—		
May	58-5	..
Winnipeg		
Wheat—		
May	152	156-7
Oct.	143-6	149
Dec.	146	150

Mining Market Prices

VICTORIA STOCK EXCHANGE

	Bid	Asked
B.C. Silver	1.25	..
Bayview	.02	.03
Big Missouri	1.00	1.05
Cork Province	.08	.09
Dalhousie	..	.16
Dunwell	.13	..
George Copper	5.85	..
Golconda	.88	.90
Independence	.06	.08
Int. Coal and Coke	.32	.34
Kootenay Florence	.12	.13
Lucky Jim	.12	.15
Nat. Silver G.S.	.12	.13
Oregon Copper	.25	.27
Pend Oreille, com.	4.50	..
Premier	1.75	1.80
Porter	.35	..
Rufus-Argenta	.17	.19
Silvercrest	.06	.07
Silverado	..	.70
Sunloch	1.30	..
Terminus	..	.07
Whitewater, com.	..	.50
Woodbine	.03	.04
Dalhousie Oil	2.60	2.75
Home Oil	18.25	19.00
Illinois Alberta	.62	.68
McLeod	3.25	3.50
Royalite	145.00	150.00
Devenish	.32	.40
Unlisted—		
Grandview	.30	.32
Beaver	.12½	.14
Georgia River	..	.30
C. and E. Land	5.50	5.75
Wellington	.04	..
George Enterprise	..	.25
Marmot Gold	.03	.04
Topley Richfield	.13	.14
Mohawk	.03½	.05
Noble Five	.58	.60
Kootenay King	.25	.27
Snowflake	.27	.29

VICTORY BONDS
VICTORIA PRICES

	Buy Per $100	Sel Per $100
Victory Loan, 5½%—Tax Free		
1933 1st May and Nov.	100.00	100.50
1937 1st June and Dec.	104.70	105.20
War Loan, 5%—Tax Free		
1931 1st April and Oct.	99.40	99.90
1937 1st March and Sept.	101.20	101.70
Victory Loan, 5½%		
1932 1st May and Nov.	99.85	100.35
1934 1st May and Nov.	100.10	100.60
Dominion Loan		
1943 15th April and Oct.	99.90	100.40
1940 1st March and Sept.	95.50	96.00
1944 15th April and Oct.	95.60	96.10
1946 1st Feb. and Aug.	95.60	96.10
1954 1st Feb. and Aug.		Market
1954 15th March and Sept.		Market
1957 1st Jan. and July		Market

Add accrued interest to date: 1937, 117 days, 1.763 per $100; 1927, 1932, 1933, 1934, 148 days, 2.230 per $100; 1938, 1943, 164 days, 2.247 per $100; 1944, 164 days, 2.021 per $100; 1946, 56 days, .690 per $100.

Brokerage rate on Victory and War Loans ¼ of 1 per cent.

CLOSING NEW YORK CURB LIST
(By B.C. Bond Corporation Limited)

Int'l Utilities "B"	17-3
Assd. Gas and Elec.	70-4
Amn. Maracaibo	3-2
Cities Service	59-6
Elec. Bond and Share	181-6
Engineers Gold	2-3
Ford Motors Canada	40-4
Ford Motors England	17-1
Sun Investing Co.	32
Oil Stocks "A"	14-2
Niles Bement Pond	46-2
Niagara Hudson Pwr.	24
Stand. Oil of Ind.	54-5
Caterpillar Tractor	79-4
Eisler Electric	29-1
Newmont Mining	224
Shattuck Denn.	14-1
Trans. America Corpn.	164-7
Do., new	66-7
United Gas Texas	49
N. America Aviation	11-1
Imperial Oil	38
Fokker	41
Amn. Super Pwr.	68
Amn. Corpn. of Ind.	5-7
Vacuum Oil	122-7
Sisco Co.	53
Cord Corpn.	33-5
Amn. Cyan. "B"	58-7

U.S. SHARES CORPORATION STOCKS

Common Stocks	15
Banks	36⅝
Insurance	26½
Oils	15⅛

FOREIGN BONDS
(By B.C. Bond Corporation Limited)

	Bid	Asked
Antioquia 7s 45	85	87
Argentine 6s 57	98-4	99
Austrian 7s 43	102	102-4
Belgium 7s 55	107-4	108
Bolivia 8s 47	98-4	99-4
Bordeaux 6s 34	99-4	100
Brazil 4s 89	51	52
Brazil 5s 13	68	69
Brazil 6½s 57	87-2	88
Buenos Ayres 6s 61	90-2	91
Chile 6s 60	78	80
Colombia 6s 61	90	90-4
D. E. Indies 6s 47	102	102-2
Finland 6½s 45	88	89
France 7s 49	109	109-4
France 7½s 41	112-6	113-2
French 5s 20	49-4	50-4
French 6s 20	39-4	40-4
Italy 7s 51	95	95-4
Japan 6½s 54	102-2	102-6
N. S. Wales 5s 58	91	91-4
Norway 6s 44	102	102-6
Orient Devel. 6s 53	91	91-4
Germany 7s 49	105	105-2
Greece 7s 64	92	93
Peru 6s 60	81-4	82-4
Poland 8s 50	91-4	93
Seine 7s 42	105	105-4
Sweden 6s 39	101	101-6
Uruguay 6s 60	97-2	97-6

CALGARY LISTS MINE STOCKS

Calgary, Sept. 26.—Following stocks have been approved for listing on the Calgary Stock Exchange: International Nickel, Noranda, Sherritt Gordon, Premier Golconda, Manitoba Basin, Grandview, Hollinger, Porter-Idaho, Georgia River, Falconbridge and Teck Hughes.

NICKEL SPONSORS READY TO MOVE

Toronto, Sept. 26.—Financial news service here to-day reports that the floating supply of International Nickel has been pretty well cleaned up and it is expected that when the New York situation clarifies, the pool will take Nickel on up.

Reports here have it that Nickel officials have plans afoot for a material increase in smelter capacity, which would result in about double the original estimated output.

VANCOUVER GRAIN

Vancouver, Sept. 26.—Futures quotations:

Wheat—	Open	High	Low	Close
Nov.	144	146	144	146
Jan.	147	149¼	147	149¼

Cash: No. 1 Northern, 142¼; No. 2 Nor., 139¼; No. 3 Nor., 136¼; No. 4 wheat, 128½; No. 5 wheat, 120¼; No. 6 wheat, 104¼; feed, 102¼.

SILVER

New York, Sept. 26.—Bar silver, 50⅝; Mexican dollars, 37⅞.

VANCOUVER MINING MARKET

Miller, Court Over Leased Wires

Vancouver, Sept. 26.—Oregon Copper continued its rise, gaining another point to-day, with a total of more than 25,000 shares going through at 25.

Noble Five sold up at 60.

Except in the case of Oregon Copper, the trade in the mining list was very small to-day, and so was that in the oils.

Following an inspection of Cork Province, W. H. Burgess, managing director, reports that encouraging results are being obtained from present development. He says it is intended to develop the property to depth and work is being pushed toward that end. Milling operations are being continued on a twenty-four-hour basis, with approximately eighty tons of ore being crushed daily. Mr. Burgess stated that the company is shipping two and one-half cars of concentrates to Trail smelter weekly.

Jack Waite Mine has cut on ore shoot for forty feet, in the main tunnel now being driven from the Idaho side toward the Montana side, on its property at the headwaters of the north fork of the Coeur d'Alene. A telephone report from the camp says the ore is better than twenty per cent of combined metals. This is not a new shoot, but is identical with the vein from which great production has been made in the upper levels. At the last report, the tunnel face had not reached the hanging wall.

(By H. E. Hunnings & Co. Limited)

	Bid	Asked
Big Missouri	1.01	1.03
Beaver	.12½	.13
Bayview	.02¾	.03
Cork Province	.08	.09
Dunwell	.14	..
Dalhousie	.11	.15
George Copper	5.50	5.65
Georgia River	..	.30
Golconda	.86	.89
Grandview	.30	.31
Independence	.06½	.07
Indian	.06	.07
Int. Coal and Coke	.32	.34
Kootenay Florence	.12	.13
Lucky Jim	.14	..
Marmot Metals	.03	.04
Marmot River Gold	.02½	..
Mohawk	.03½	..
Morton Woolsey	.03½	.04½
Nat. Silver G.S.	.12	.13
Noble Five	.59	.63
Oregon Copper	.24	.25
Pend Oreille	4.55	4.75
Porter Idaho	.35	..
Pioneer Gold	..	1.25
Premier	1.76	1.78
Reeves McDonald	1.55	1.60
Silver Crest	.06½	.07
Silverado	.50	.70
Snowflake	.26	.27
Sunloch	1.50	2.00
Toric Mines	..	1.00
Topley Richfield	..	.14
Woodbine	..	.03
Kootenay King	.27	.27½
Oils—		
A.P. Consolidated	3.75	3.77
Calmont	3.20	3.22
Commonwealth	1.15	1.18
Dalhousie Oil	2.60	2.70
Devenish	.35	.36
East Crest	2.05	2.10
Freehold	1.78	1.80
Fabyan Oil	.12½	.13
Hargal	1.79	1.80
Home Oil	18.25	18.40
Illinois Alberta	.61	.64
Mayland	9.40	9.45
McDougall Segur (new)	1.12	1.15
McDougall Segur X	..	3.85
Mercury	.94	.95
McLeod	3.20	3.30
Mill City	6.00	6.50
Mid West	.50	..
Model	..	.75
Regent	.47	.51
Royalite	120.00	..
Southwest Pete.	2.62	2.65
Spooner	..	.90
Sterling Pacific	1.84	1.85
Turner Valley	..	1.30
United (new)	1.13	1.14
Vanalta	1.70	1.75
Vulcan	..	.70
Associated	3.50	3.55
C. and E. Corp.	5.55	5.60

Vancouver, Sept. 26.—The Stock Exchange sales this forenoon were:

Oils—600 Amal. at 25; 100 A.P.C. at 370, 200 at 373, 130 at 375, 100 at 377, 800 at 378; 100 Assd. Oil at 330, 600 at 345, 400 at 350; 430 Calmont Oil at 320, 100 at 322, 50 at 325, 150 at 326, 3,550 at 327, 1,400 at 330, 35 at 332; 700 C. and E. Corp. at 555, 830 at 560, 20 at 565; 200 Commonwealth at 115, 100 at 118, 200 Dalhousie at 270; 3,800 Devenish at 35, 200 at 36; 500 East Crest at 210; 300 Fabyan Pete at 12, 100 at 13, 1,250 Freehold at 180; 600 Hargal Oil at 182; 100 Home Oil at 18.20, 1,000 at 18.25, 20 at 18.40, 225 at 18.50; 200 Ills. Alta. at 64; 600 Mayland Oil at 925, 500 at 930, 100 at 935, 620 at 940, 300 at 945, 155 at 950; 2,200 Mercury Oil at 95; 200 McLeod Oil at 330; 200 McDougal New at 110, 200 at 112; 300 Regent Oil at 50; 100 Southwest Pete. at 258, 500 at 260, 100 at 265; 100 Sterling Pac. at 183, 500 at 184, 1,500 at 185, 100 at 190, 100 at 192, 700 United Oils at 114, 50 at 115; 500 Van. Alta. at 170, 900 at 175, 700 at 180.

Mines—100 B.C. Silver at 130; 2,000 Bayview at 3; 100 Big Missouri at 100, 1,400 at 101, 1,200 at 102, 250 at 103, 200 at 104, 1,000 at 105; 2,000 Cork Province at 8, 300 at 9; 500 Georgia River at 280; 1,000 Golconda at 88; 7,850 Grandview at 30, 1,000 at 31; 8,700 Kootenty Florence at 12; 1,200 Kootenay King at 25, 6,000 at 25½, 1,600 at 26, 2,000 at 26½, 3,400 at 27; 200 Lucky Jim at 14; 500 Mohawk at 4; 300 Noble Five at 60; 25,400 Oregon Copper at 25; 700 Pend Oreille at 455; 500 Planet Mines at 55, 500 at 60; 1,400 Premier Gold at 176; 1,900 Reeves-McDonald at 155, 200 at 160; 800 Silver Cup at 8, 3,000 at 9; 1,400 Snowflake at 27, 100 at 280; 100 Toric Mines at 70, 100 at 75; 4,000 Woodbine at 3.

Off-session sales: 100 Georgia River at 28; 500 Southwest Pete at 280; 50 C. and E. Corp. at 565; 500 Eastcrest at 225.

Sales off session: 100 A.P. Con. at 373.

Wednesday Afternoon Sales: Oils.—1,000 Amalgamated at .25; 100 A.P. Consolidated at 3.61, 2,700 at 3.62, 200 at 3.63, 3,700 at 3.65, 250 at 3.70, 200 at 3.72; 600 Associated at 3.37, 900 at 3.45, 420 at 3.50; 200 Calmont at 3.21, 1,400 at 3.22, 300 at 3.24, 2,450 at 3.25, 400 at 3.27, 310 at 3.30, 50 at 3.35, 10 at 3.28; 200 Commonwealth at 1.18, 200 at 1.20; 250 Dalhousie at 2.70, 100 at 2.75, 50 at 2.80; 400 Devenish at .35; 800 C. and E. Lands at 5.50, 100 at 5.55, 300 at 5.60, 750 at 5.65, 280 at 5.70, 705 at 5.75, 5 at 5.80; 100 Eastcrest at 2.15, 3,050 at 2.20, 100 at 2.25; 1,000 Fabyan at .11½, 1,000 at .12; 50 Freehold at 1.77, 350 at 1.80; 100 Hargal at 1.80, 25 at 1.85; 45 Home at 18.00, 100 at 18.05, 25 at 18.10, 130 at 18.20, 100 at 18.25; 700 Illinois at .61, 50 at .65; 800 Mercury at .95; 50 McLeod at 3.15; 500 Regent at .47, 100 at .50; 600 Mayland at 9.40, 300 at 9.45, 1,000 at 9.50, 100 at 9.55, 500 at 9.60, 100 at 9.65, 100 at 9.70; 51 Royalite at 140.00; 5,400 Southwest at 2.70, 100 at 2.73, 400 at 2.74, 3,550 at 2.75, 1,100 at 2.80, 525 at 2.85; 300 Sterling Pacific at 1.90, 500 at 1.92, 25 at 1.95; 200 Vanalta at 1.85; 400 United at 1.13, 3,350 at 1.14, 30 at 1.15; 1,100 Homestead at 1.30, 100 at 1.25.

Mines.—500 Bayview at .03; 2,900 Big Missouri at 1.05; 200 Duthie at .83, 1,000 at .53½; 500 George Enterprise at .20; 500 Golconda at .83, 500 at .84, 500 at .84½, 1,000 at .85, 300 at .86, 2,000 at .89, 700 at .90; 500 Grandview at .30½, 4,150 at .31; 6,000 Kootenay Florence at .12½; 3,500 Kootenay King at .25, 3,600 at .26, 800 at .27; 100 Los Ang. Van. at 1.70; 1,000 Mohawk at .04; 1,000 Noble Five at .60; 200 Oregon Copper at .23, 24,400 at .24, 400 at .25; 2,000 Premier Border at .05½, 2,000 at .06; 1,000 Porter-Idaho at .36, 2,000 at .38; 200 Reeves-McDonald at 1.52; 800 Rufus-Argenta at .19; 1,000 Silvercup at .09; 6,000 Slocan Rambler at .14; 1,400 Snowflake at .28, 100 at .29; 300 Sunloch at 1.50, 275 at 1.75; 100 Topley Richfield at .14; 2 B.C. Electric Ry. pref. at 103.50.

London, Sept. 26.—Standard copper, spot, £74; futures, £74 12s 6d. Electrolytic, spot, £84 5s; futures, £84 15s. Tin, spot, £201 5s; futures, £207 10s. Lead, spot, £23 12s 6d; futures, £23 10s. Zinc, spot, £23 10s; futures, £23 17s 6d.

MONTREAL POWER ROCKETS 16 POINTS; BRAZILIAN GAINS ON GOOD SHOWINGS

(By B.C. Bond Corporation Limited)

Montreal, Sept. 26.—Following its display of strength during the last two days, Montreal Power stepped out to-day and soared 13 points to 180.

Shawinigan shot up nearly four points to 106.

Brazilian, which was forced to undergo considerable liquidation yesterday, stepped to-day from 69 to 71¼. Yesterday's liquidation in Brazilian was well absorbed. Market sentiment favors Brazilian for an appreciable advance before the close of the year, and its action and activity the past few days would appear to indicate that there are some foundations for the expectation. Estimated earnings for this year are placed at $3 a share, and consequently the stock is selling at twenty-three times its earnings. This is not a high ratio for a public utility issue of the calibre of Brazilian, when compared with the same class of stock in New York.

(By B.C. Bond Corporation Limited)

	High	Low	Close
Abitibi	52	51-2	51-2
Asbestos, com.	5	..	5
Do., pref.	15	..	15
Atlantic Sugar	9-4	..	9-4
Alberta Pac. Grain, com.	42	..	42
Do., pref.	95	..	95
B.C. Packers	19-4	19	19-4
Brazilian Traction	71-6	69	71-6
British American Oil	66-2	..	66-2
Brompton Pulp & Paper	42-6	..	42-6
Canada Cement, com.	25-2	..	25-2
Do., pref.	97	..	97
Canada Paper & Power	34	33	33-2
Canada S.S. Lines, com.	26-2	..	26-2
Do., pref.	77	76	76
Canadian Car	127	..	127
Canadian Converters	92	..	92
Can. Indus. Alcohol	19-6	19-4	19-4
Con. Mining & Smelting	400	..	400
Dominion Bridge	109	..	109
Dominion Glass	200	..	200
Dominion Textile	91	90	90
Dryden Paper	27	..	27
Famous Players	62	61	61
Fraser, com.	43-4	43	43
Hiram Walker	16	..	16
Massey Harris, com.	53-2	..	53-2
McColl Frontenac	37-6	37	37
Montreal Power	180	164	175
National Brewers	143-4	142	143-4
National Steel Car	80	..	80
Ottawa Light, H. & P.	102-4	..	102-4
Page Hersey	130	..	130
Penmans	85	..	85
Power Corpn.	125	124	124
Price Bros.	100	99	99
Quebec Power	93-4	91-4	93-4
So. Can. Power	52-4	..	52-4
Shawinigan	106	102-2	105-6
Steel of Canada, com.	56	..	56
Wayagamack	88-1	85	85
Winnipeg Elec., com.	82-2	81	82-2
Western Grocers, com.	24-4	..	24-4
BANKS			
Can. Bank of Commerce	282	278	278
Bank of Nova Scotia	400	..	400
Royal Bank of Canada	355	..	355
Bank of Montreal	357	..	357

Royal Financial Gets Big Vancouver Water Board Bond Issue

Vancouver, Sept. 26.—Bond issues of the Greater Vancouver Water District and the Vancouver and District Joint Sewerage and Drainage Board, totaling $1,100,000, were sold to the Royal Financial Corporation Limited, Vancouver, at meetings of the respective boards this morning. The issue included $500,000 water district five per cent gold bonds, maturing September 1, 1969, and $600,000 sewerage and drainage board bonds carrying similar provisions.

Wood, Gundy & Company, bidding for themselves, and the Royal Bank of Canada and Pemberton & Son offered 92.80 for the water district issue, while Royal Financial bid 96.402.

Royal Financial was the only tender received for Sewerage Board bonds, the figure being 96.672. In referring to the Wood, Gundy bid, Mayor W. H. Malkin said: "The low figure offered by the syndicate shows they do not want them. They can't expect to get them." The accepted tenders represent a yield of a trifle less than 5.22 per cent, on Water Board bonds, and just under 5.20 on the Sewerage Board issue.

HECLA PAYING 221ST DIVIDEND

Toronto, Sept. 26 (Meharey, Roe Wire)—Stobie, Forlong to-day say: Hecla Mining Company, the great Coeur d'Alene lead-silver mine, will distribute its 221st dividend on October 3, amounting to $250,000 for the quarter and bringing the grand total disbursements to $18,450,000.

BOND MARKET STILL APATHETIC

New York, Sept. 26—The bond list displayed moderate steadiness in to-day's early trading, but the market was sluggish and transactions were in small blocks, evincing the apathetic attitude toward fixed charge securities in these days of high money rates and activity in stocks.

Interest in the convertible section slackened and prices fluctuated narrowly on an irregular trend. American Telephone 4½s sagged with the stock, losing more than three points from the opening quotation. American I. G. Chemical 5½s again eased. Reading Coal and Iron 6s received some support in higher ground, but dealings were on a small scale.

Prime rail obligations firmed a shade. Industrials and utilities showed unimportant changes from the previous close, although a few isolated instances of improvement appeared, notably in International Match 5½s and United Biscuit, which gained about a point each.

Foreign bonds and United States Government securities held steady, but little attention was paid to either group.

New bond financing of the day included a $12,500,000 issue of Tri-utilities Corporation 5 per cent convertible fifty-year debentures, offered at 99.

LAKE SHORE, AMULET STRONGEST STOCKS ON TORONTO LIST

(By H. E. Hunnings & Co. Limited)

Toronto, Sept. 26.—Amulet showed vitality to-day and gained ten points by selling up to 3.30.

Lake Shore gained between fifty and seventy-five points by rising to 21.50.

Sherritt-Gordon and Sudbury Basin held around their lows of the week, and were quieter, although they failed to show any rallying tendency.

There was a big trade in Big Missouri, without much change in price.

Wright Hargreaves was up five points at 1.55.

Ajax also firmed and C. and E. Lands was twenty-five points higher at 5.75 on the good news from Mayland.

Toronto, Sept. 26.—Visitors back from Sheritt-Gordon are quoted as saying the grade of ore being proven is better than indicated in the last official statement. They say the run will be 3 to 3½ per cent copper and 5 per cent lead, which, with precious metals, will give an average gross of close to $20, compared with the old figures of $14 a ton.

Toronto, Sept. 26.—Diamond drill home No. 239 on Amulet, carried under the diabase dyke cut nine feet of high-grade copper below the dyke from 663 to 678 feet. Hole No. 229 cut high-grade around the same depth under the dyke and the evidence is now conclusive that Amulet has a new high-grade lens of ore, separate from the ore proven in the earlier drilling of F body. Home No. 231 got fifty-seven feet of ore, which is also very important. From 200 to 237 feet was in high-grade zinc-copper and 252 to 262 was good-grade copper.

Toronto, Sept. 26.—Stobie, Forlong's field man says Hollinger has considerable low-grade ore broken, which must be its effect on the grade going through the mill.

(By H. E. Hunnings & Co. Limited)

	High	Low	Close
Area	14	14	14
Abana	171	165	169
Amulet	330	321	328
Arno	25	24	24
Bidgood	17	15	15
Big Missouri	102	100	102
Central Manitoba	33	33	33
Granada	28	28	28
Falconbridge	1000	990	990
Howey	92	90	91
Hudson Bay	1705	1700	1705
International Nickel	5965	5615	5905
Kirkland Lake	50	50	50
Kootenay Florence	12½	12½	12½
Lake Shore	2150	2150	2150
Manitoba Basin	18	17	18
McDougall	45	45	45
McIntyre	1410	1410	1410
Mining Corporation	400	400	400
Newbec	36	35½	35½
Noranda	5615	5575	5575
Pend Oreille	460	450	450
Chemical Research	1175	1175	1175
Ventures	675	650	650
Base Metal	525	510	515
Amulet Rites	32½	31	32½
Sherritt Gordon	640	635	640
Sudbury Basin	740	735	735
Towagamac	135	135	135
Teck Hughes	550	545	550
Vipond	69	69	69
Wright Hargreaves	155	150	155
Oils—			
Ajax	148	139	143
Associated	345	330	345
A.P. Cons.	375	375	375
C. and E. Lands	575	550	575
Eastcrest	225	210	210
Home Oil	1850	1800	1800
Mayland	965	925	925
Wainwell	18½	17	18½
Southern Pete.	265	255	260
Baltac	175	160	175
Calmont	335	320	320

TORONTO INDUSTRIALS
(By A. E. Ames & Co. Limited)
11 a.m. Quotations

	Bid	Asked
Abitibi Power & Paper, pref.	84	..
Beatty Bros., com.	50	51
Do., pref.	99	100
Bell Telephone	168	..
Brazilian T.L. & P.	69	..
B.A. Oil	66	..
B.C. Packers	19½	..
B.C. Power "A"	47	..
Building Products "A"	34½	..
Canadian Bakeries "A"	47	50
Canada Gypsum	127¾	128
Can. Ind. Alcohol "A"	19	..
Canadian Pacific	228¾	..
City Dairy, common	70	..
Cockshutt Plough	31	..
Con. Smelters	400	..
Cosmos Imp., com.	21	22
Dominion Bridge	110	..
Dominion Glass	195	..
Ford of Canada "A"	40½	..
Frost Steel & Wire, com.	14	15
Do., pref.	65	..
General Steel Wares	32	..
Hamilton Bridge	52	..
Hinde & Dauch, com.	19	20
Home Oil	18.00	..
Imperial Oil	38¼	..
International Nickel	56	..
International Petroleum	26¾	..
International Utilities "A"	43¾	..
Lake of the Woods, com.	57	..
Massey-Harris, com.	53½	53¾
McColl Frontenac	37½	..
Montreal Power	164⅞	..
Noranda	5630	..
Page-Hersey Tubes	131	..
Power Corporation	122	..
Quebec Power	90	..
Riverside "A"	27	29
Service Station "A"	78	79
Do., pref. "A"	163	..
Shawinigan W. & P.	102	..
Sherritt Gordon	635	640
Steel of Canada, com.	57	..
Sudbury Basin	930	935
Ventures	650	700
Walker's G. & W.	15½	16
Winnipeg Electric, com.	82	..
Canadian Hydro-Electric	88	..

TEA SHIPMENT DELAYS ENDED

Vancouver, Sept. 26.—Merchants of Canada are again in a position to order tea from the British market and get their shipments through without delay. W. A. Rundle, manager of the traffic department of the Vancouver Board of Trade, yesterday stated he had received word to that effect from R. W. Breadner, commissioner of customs, Ottawa.

British customs officials advised the Customs Department at Ottawa, according to Mr. Breadner's communication to Mr. Rundle, that it was no longer possible for tea to be exported in bond from Great Britain. The Canadian Department of Customs, however, will accept for entry, under a tariff item, certificates from the British customs that tea exported to Canada has not been entered for consumption in the United Kingdom, but has remained in custody of the customs there. Mr. Rundle has wired the Department of Customs at Ottawa that he is of the opinion the matter can be settled in this manner.

VANALTA WELL GETS CRUDE FLOW; EAST CREST NOW IN LIME; DRILL CLEANING HOME NO. 1

Miller, Court Over Leased Wires

Calgary, Sept. 26—Flash from the field reports that Vanalta blew in with a flow estimated at 50 to 100 barrels of crude oil.

Calgary, Sept. 26—East Crest jumped twenty-five points or so to-day on news that drilling operations had encountered the lime formation. The East Crest No. 1, is located about one and one-half miles south of Home No. 1. It entered the limestone formation late yesterday at a depth of 4,312 feet. No. 2, which was spudded in a few weeks ago with a heavy rotary rig, was down 2,509 feet and drilling steadily with expectations of getting the Kootenays within a short time.

Calgary, Sept. 26—Although no official report has been made on the production at the Associated well, which blew in with 27,000,000 cubic feet of wet gas last Saturday, it was learned from the field yesterday that in one 24-hour period, close to 1,000 barrels of naptha were put through the two separators.

Calgary, Sept. 26—Mayland, after striking its big flow of gas, is preparing to drill on through the soft stratum in the limestone before removing the mud from the hole. The depth of the hole last night was about 5,543 feet and drillers had started making new hole after some preliminary work had been done during the day.

Calgary, Sept. 26—Hargal No. 1, drilling under agreement with Imperial Oil with heavy rotary equipment, was down 2,358 feet in the Dakotas, an official of the company reported last night.

Calgary, Sept. 26—The Sentinel well, located west of the village of Black Diamond in the Turner Valley field, was down 5,280 feet and the crew running 8-inch casing to the bottom. Crude showings were struck at a depth of 4,870 feet and again some gas at 5,270 feet, but these will both be cased off and the hole drilled on deeper with hope of securing production in the lime.

Southwest Pete, which is expected to be the next well to get the lime in Turner Valley, was down 5,335 feet and drilling steadily, according to to-day's information from the field.

Calgary, Sept. 26—Diamond drill was starting at Home No. 1 to-day. It is estimated it should take about twelve hours to clean out the hole and get back full production. Home No. 4 is drilling at 5,331 feet and picked up a marker, indicating the lime to be about 200 feet down. No. 5 is in the Dakotas at 2,559 feet.

Baltac is drilling at 3,674 feet and in the lower Bentons. It is expecting the Dakotas at any time. The log is about the same as at Associated.

Lowery Petroleum is drilling at 151 feet, just south of Associated, a short distance.

(By H. E. Hunnings & Co. Limited)

	High	Low	Close
Alberta Pac. Cons.	375	374	375
British Dominion	80	80	80
Calmont	335	325	330
Dalhousie	270	270	270
Devenish	37	35½	37
East Crest	220	210	210
Freehold	175	175	175
Hargal	185	178	184½
Home Oil	1825	1800	1800
Illinois Alberta	63	63	63
McDougall Segur (Exp.)	370	370	370
Mercury	94	94	94
Mill City	610	610	610
Regent	50	50	50
Royalite	14800	14700	14800
Turner Valley	111	111	111
United Oils	114	113	113½
Homestead	135	135	135
Okalta (new)	250	240	240
Associated	340	330	330
		Bid	Asked
Dallas		..	200
Madison		25	27
Mayland		900	..
Mid-West		51	..
Model		..	70
Spooner		85	100
Vulcan		69	70
C. and E. Lands		525	575
Richfield		47	50

TO-DAY'S EXCHANGE

New York, Sept. 26—Foreign exchanges firm. Quotations in cents:

Great Britain—Demand 4.84⅞, cables 4.85 7-16, 60-day bills on banks 4.79½.
France—Demand 3.91½, cables 3.91 29-32.
Italy—Demand 5.23⅝, cables 5.23¾.
Belgium—Demand 13.90½.
Germany—Demand 23.81½.
Holland—Demand 40.10.
Norway—Demand 26.65.
Sweden—Demand 26.79¼.
Denmark—Demand 26.64½.
Switzerland—Demand 19.28½.
Spain—Demand 14.80.
Greece—Demand 12.91¼.
Poland—Demand .1120.
Czechoslovakia—Demand 2.96.
Jugoslavia—Demand 1.76.
Austria—Demand 14.05.
Roumania—Demand .59⅝.
Argentina—Demand 41.97.
Brazil—Demand 11.87.
Tokio—Demand 47.90.
Shanghai—Demand 55.90.
Montreal—Demand 99.25.

New York, Sept. 26—Call money firm, 9 per cent all day.
Time loans steady, 30 days, 60 days, 90 days and 4-6 months 9@9¼.
Prime commercial paper 6@6¼.
Bankers' acceptances unchanged.

New York, Sept. 26.—Copper steady; electrolytic, spot and futures, 18.
Iron steady; unchanged.
Tin, spot, 45.00; futures, 45.75; easy.
Lead steady; spot New York, 6.90; East St. Louis, 6.70 to 6.75.
Zinc steady; East St. Louis spot and futures, 6.80.
Antimony, 8.62.

TOO LATE TO CLASSIFY

AT THE CITY AUCTION MART ON Saturday—Horses, cows, calves, goat and poultry. One Ford ton truck, 1924, in A1 condition; also Commerce truck, load 3 tons, in splendid condition. Terms can be arranged, if desired, on these trucks. McPherson, Auctioneer.

UNLISTED STOCKS

(By Stobie, Forlong & Co.)
(Subject to confirmation)

	Bid	Offer
Aurum Gold	..	.50
Columbia Metals	..	.10
Caledonia	..	.65
Capitol Oil (per 1,000)	..	7.50
Coast Breweries	..	27.50
Gem Lake	..	.25
General Metals Corporation	..	.45
Hercules	..	.32
Herb Lake	..	110.00
London Ribstone	..	.40
Lorne Gold	..	.45
Marvel	..	.15
Northern Light	..	.09
Owen Lake	..	.60
Pacific Copper	..	.20
Quatsino	..	.45
Richie Gold	..	.10
Scotia Manitoba	..	.20
Slate Creek	..	1.60
Stewart Lands	..	8.50
Seymour Glacier	..	.65
Thurlow Gold	..	.10
Waverley Tangier	..	.08
Yankee Girl	..	.50
Merland	..	.95
Nordon	1.95	2.00

Oa, Scotland, has the shortest name of any place in the British Isles.

SUGAR

New York, Sept. 26.—Raw sugar unchanged, 4.08 for spots, duty paid, with sales of about 20,000 bags of uncontrolled Cuban reported at this level.

All refiners are quoting fine granulated at 5.50 basis, but as buyers had covered their requirements for some time to come no new business was reported at the new level, although withdrawals on old contracts were of fairly large proportions.

Capitol Oil and Natural Gas Company Limited (N.P.L.)

Notice is hereby given that the books of this Company will be closed for transfer of shares on and after October 1, 1929, for a period of twenty-one days.

By order of the Board.
(Sgd.) H. D. CAMPBELL, C.A., Secretary.

B.C. INVESTMENTS
Thousands of B.C. residents have become stockholders in their local Public Utility Companies.
Their money is invested in their own communities.
Consult our Investment Department regarding the bonds of the
Vancouver Island Transportation Co. Ltd.
BRANSON, BROWN & CO. LTD.
Central Building, Victoria, B.C. 540 Howe St., Vancouver, B.C.
Correspondents of Logan & Bryan
Members: B.C. Bond Dealers' Association, Vancouver Stock Exchange, Victoria Stock Exchange, Seattle Stock Exchange
Phone—5600 5601 5602 5603
Direct Private Connections to All the Leading Eastern Exchanges

Insurance Stock Trust Shares
With the recent rapid rise in the shares of the Sun Life which have advanced from around $2,500 a few months ago to the present price of $3,500, the attention of investors is again being attracted to insurance companies. While the stocks of some companies have advanced during the past few months, the shares of many companies have not.
Investors in the stocks of the well-established insurance companies have, during the past ten years, received handsome returns on their investments. From the period 1918 to the end of 1928, analysis shows that thirty-seven insurance companies would have shown the investor an annual return of 52 per cent per annum.
CURRENT PRICE SUBJECT 26%
British Columbia Bond Corporation Ltd.
1200 Government Street Victoria, B.C. Telephone 318
Direct Private Wires to All Principal Exchanges
Radio Broadcast From 8.30 to 9 a.m. and From 6 to 6.30 p.m. Each Day

WE RECOMMEND:
General Gas and Electric Corporation
CLASS "A" COMMON
At 110, Approximately
Earnings: $4.50 Per Share, Now Paying $2.00 Cash or 8% in Stock Dividends
Listed on New York Stock Exchange
CHRISTY, HALL & CO. LTD.
INVESTMENT BANKERS
Christy-Hall Building, 640 Fort Street Tels. 375, 376, 523

COAST BREWERIES LTD.
We have a limited number of the shares of the above company, which we consider a very attractive purchase at present market, combining good return, marketability and possibility of appreciation.
Dividends are payable quarterly—First of February, May, August and November.
Royal Financial Corporation Limited
H. W. MILLER, Manager
723 Fort Street Victoria, B.C. Phones 1025-1026

Toronto Mines at Attractive Buying Levels
Reports of substantial development at such properties as Falconbridge, Sudbury Basin, Sherrit Gordon and other mines listed on the Toronto Exchange will have its effect on these leading stocks. At present levels their purchase is attractive.
H. E. HUNNINGS & CO. LTD.
A Complete Brokerage Service
Members Victoria and Vancouver Stock Exchanges
Fort and Broad Streets Phone 6100

MASON & DIESPECKER
(Members of the Victoria Stock Exchange)
MINING AND OIL BROKERS
Direct Wire Service to all leading Canadian Exchanges
Statistical department maintained, giving information on all mining and oil stocks and operations.
1108 Broad Street Phone 4139

North Cananea Consolidated Mining Company Shares at $1.50 Each
GIRDWOOD & COMPANY LIMITED
618 Broughton St. Ground Floor Pemberton Bldg.

For forty-five years every Bond issue recommended and sold by this organization has paid interest and principal when due.
313 CENTRAL BUILDING
G.A.STIMSON & Co. LIMITED EST. 1883
PHONE 1303
The Oldest Bond House in Canada

The market, in establishing lower levels, offers many favorable opportunities for the shrewd investor. May we advise you?
HUGH ALLAN LIMITED
Phones 6705, 6706 711 Fort Street, Victoria, B.C.

Preferred Stock in an Established Shipping Company
And Paying 7% Quarterly. For Sale at $98.00 Per Share
Further Particulars on Request
MEHAREY, ROE & CO. LIMITED
STOCKS, BONDS, REAL ESTATE, INSURANCE
Phone 2388 Members Victoria Stock Exchange Fort and Broad Sts.

GILLESPIE HART & TODD LTD.
FINANCIAL AGENTS
PHONE 2040
BONDS STOCKS
REAL ESTATE MORTGAGES INSURANCE
611 FORT ST.

WHITNEY LETTER

(By Branson, Brown & Co. Limited)

New York, Sept. 26.—Whitney of the Wall Street Financial Service to-day says:

SEPT. REACTION FINISHED—ADVANCE UNDER WAY

"What will go down in the records as the September reaction has now been completed, the wind-up having taken place in the one selling movement of the day which you were advised would be witnessed yesterday in the event that the market opened strong, and which you were advised to await as the buying point. There is a possibility that to-day you will be presented with a fairly attractive buying point, although not as attractive as yesterday.

"I rather expect that the Bank of England rate will be advanced to-morrow and there may be just enough people who think this development means something to sell enough stock to provide this additional buying opportunity. The advance in the English rate has been expected for so long that the actual development has been thoroughly discounted. Bear in mind what has been witnessed in September is simply an interruption in an uncompleted bull market, so use any and all temporary reactions which may be encountered before the entire market swings into another broad advance to buy those issues which have been recommended here while this September reaction was under way.

COMMENT

"The advance of the oil group will be the big outstanding feature in this next forward swing. Irrespective of what else you do, don't be without holdings in Royal Dutch, Standard Oil of New York, New Jersey, Pan American and the best of the low-priced issues, namely Superior Oil. Houston Oil, which is really a natural gas property, will be one of the sensational performers, and if not bought to-day will have to be bought for whatever you can get it. I am about as positive as it is possible to be that there will be no cut in mid-continent crude.

"In the public utilities new records will be established by Consolidated Gas, Public Service of New Jersey, United Gas Improvement and United Corporation.

"In the steel group three issues stand forth, namely, U.S. Steel, Republic Iron and Steel and Colorado Fue and Iron. Another big buying movement is on the verge of developing in the steel market, led by railroad purchasing, which makes its appearance with the Pennsylvania Railroad order of 310,000 tons of rails. Railroad buying in steel means everything to Colorado Fuel and Iron, which has just resumed operations in its rail mill on a double shift after the shortest shut-down since the war period. Expect Colorado Fuel to show around $7 for the year, which makes it cheap around the sixties.

"For the industrial specialties for which new records are indicated, I refer to yesterday's recommendations and add Byers' Pipe, to be purchased on any fair reaction from yesterday's top.

"For the rail group, continue to concentrate on Allegheny Corporation, Erie, Lackawanna, Canadian Pacific and Missouri Pacific."

LIQUOR GUARDS PRISONER'S STORY IS UNFOUNDED

Seattle, Sept. 26. — Characterizing the killing here early Tuesday by officers of Thomas R. Wilson of Vancouver, B.C., alleged liquor smuggler, as unwarranted, H. Sylvester Garvin, attorney for Clayton C. Kast, Wilson's companion, drew a sharp retort from Sheriff Claude G. Bannick.

The fatal shot was fired by Constable Walter A. Reinders, who in company with Deputy Sheriff James Moore pursued the liquor smugglers' car. Garvin declared Kast had told him the shooting was not in self-defence, as the officers had said. Kast had only said Moore had begged Reinders to stop firing, saying, "They're only bootleggers and we can catch them."

REPORT DENIED

Both Reinders and Moore denied the story and Bannick said they had both made reports to him "before they had any idea Kast was going to try to deny the shooting, which tallied in every respect."

The officers reported they were fired on when they drove up alongside the liquor laden automobile. Bannick said his men were instructed not to shoot to keep a bootlegger from escaping, but rather to depend upon catching him the next time.

Air Thirty Miles Above the Earth Is To Be Studied

Sydney, Australia—By Mail—The air thirty miles above the earth will be studied by the Sir Douglas Mawson Australian Antarctic expedition at the end of this year. It is perhaps the only polar expedition to attempt such lofty altitude penetration. The work will be done with a special spectroscope and photography, to learn more about the reputed existence of a rich layer of ozone.

These experiments are important, says Dr. Duffield, director of the Commonwealth Observatory, for one thing because ozone is believed to absorb the bulk of ultra-violet light.

"Ozone," he says, "occurs twenty to thirty miles up. By taking part in the world-wide scheme of measurement of ozone originated at Oxford, England we hope to find out more about the conditions under which it is formed."

Brokers' Loans Show Big Gain; English Bank Rate Rise Fails To Jolt Market

New York, Sept. 26. — Brokers' loans increased $192,000,000 to $6,761,000,000, a new high record, according to the weekly issue this afternoon. The total compares with the previous high record of $6,569,000,000 made on September 18 and with $4,525,000,000 on September 26, 1928.

Many brokers and traders had been expecting the loan total to show a healthy decrease this week in view of the heavy liquidation and the big break the market has suffered.

New York, Sept. 26. — Bank of England raised its rediscount rate from 5½ to 6½ per cent, and the Swedish bank raised its rate from 4½ to 5½ per cent.

The increase by the English bank had been anticipated, so that when it was announced to-day it had no effect on the market. When the announcement was made a number of bureaus sent out messages to their clients to buy in their short stocks.

At the close the Dow Jones average of thirty industrials stood at 352.57, off .04 points, and for twenty rails at 177.93, off 1.51 points.

The thrill for the bulls to-day was furnished by Standard Gas, which rocketed from 197 to a new high at 222¼.

Other issues to make new record highs to-day included Simmons Bed, Columbia Carbon, Atlantic Gulf, Underwood, Famous Players and Burroughs.

Motor stocks were again weak, with Reo, Graham Paige, Brockway, Continental, Yellow Truck, Chrysler and Studebaker.

As the motors sold off, the rest of the list held well and the increase in the Bank of England rate failed to provoke any noticeable liquidation.

Increasing strength of opinion that weak spots in the market were gradually being isolated and diagnosed. Towards the middle of the morning, the higher priced industrials staged an excellent rally, although reports that investment trusts were adding to their holdings of these stocks on a substantial scale were perhaps somewhat wide of the truth. It was a fact that sentiment was encouraged by the establishment of resistance in leading issues well above the lows of yesterday.

A second wave of selling occurred in the afternoon, but again the market met with fairly good support and the large offerings of the leaders soon became smaller, and at the close the market was at least fairly firm.

Call money held at nine per cent all day, with funds in fair supply at that figure and apparently less calling of loans by banks.

The better resistance shown to-day, while it did not cause a general change of sentiment, did serve to restrain further liquidation, which at one time on Wednesday threatened to become definitely serious.

After to-day's session there was more of a disposition to believe that the market would soon return to more normal conditions and revert to the same old situation in which selected issues would be featured on the upside.

ANACONDA DIVIDEND NOT RAISED

Anaconda was particularly heavy, reflecting disappointment over the failure of the directors to take action to increase the dividend.

It is reported that plans have been made for a broad advance in Woolworth, but that operations have been temporarily held up, pending more normal stock market conditions. It is expected that a broad year-end advance will be staged in this stock.

Power Corporation Earnings Expanding

Montreal, Sept. 26 (By Nesbitt, Thomson & Co.)—That Power Corporation's earnings are slated for further expansion must be evident from a study of the development programmes now under way by affiliated companies. The present installed horsepower of these companies now totals 732,340. This figure will be augmented within the next two years by an additional 232,000 h.p., and if the Montreal Island Power development be included the total additional h.p. will amount to 352,000 h.p., bringing Power Corporation into the select class of a few companies developing 1,000,000 h.p. or more.

Probably one of the most important of these developments is the Seven Sisters site on the Winnipeg River, which will ultimately give Winnipeg and surrounding territories 220,000 additional horsepower. It is estimated that when the first block of power is available in 1931 Winnipeg's growing industries will be eagerly awaiting it.

International Paper Forms New Subsidiary

New York, Sept. 26.—Creation of International Paper and Power Securities and an affiliated Canadian company has been undertaken by the International Paper and Power system to finance the expansion of its numerous public utility holdings, it was learned to-day.

NEW YORK STOCK EXCHANGE

SEPTEMBER 26

(By B.C. Bond Corporation's Leased Wire.)

	High	Low	Close
Air Reduction	206	203	203
Allied Chemical	327-7	325-4	326-6
Allis Chalmers	294	291	291
Amn. Bosch Mag.	72	70-2	71-4
Amn. Can	174-5	170-3	173-5
Amn. & Foreign Power	185-4	177-4	182-6
American Ice	48-3	46	48-3
Amn. Locomotive	116-2	..	116-2
Amn. Radiator	49-3	48-4	48-4
Amn. Smelters	116-2	114-2	116
Amn. Steel Fdrys.	60-6	60	60-1
Amn. Sugar and Ref.	79-4	..	79-4
Amn. Tel. and Tel.	300	289	300
Amn. Tobacco	176-4	173-4	173-4
Anaconda Copper	122-2	119-4	122
Assd. Drygoods	53-3	52	53-3
Atch. Topeka and S.	272-2	270	272
Atlantic Gulf W.I.	83-6	81-7	82-5
Atlantic Refining	62	60	60-6
A. M. Byers	166	163-4	164
Amer. Metals	74	73	74
Balto. and Ohio	137	135-4	136-4
Bethlehem Steel	120	117-4	119
Calumet and Hecla	43	41-7	42
Cities Service	59-6	59-2	59-6
Canada Dry	89-4	88	88-4
Cudahy Pkg.	50	..	50
Calif. Packing	79-7	79-4	79-7
Calumet and Arizona	125-7	125	125
Canadian Pacific	225	221-4	225
Cerro De Pasco	93-6	93	93-6
Chesapeake Corpn.	82-4	81-6	81-6
Chesapeake & Ohio	261-6	261-4	261-4
Chic., Mil. & S. Paul	38-6	37-4	38-2
Do. Pfd.	62-5	61-5	62
Chicago Northwestern	97-1	96-4	97
Chrysler Motors	61-5	59-5	60-5
Coca-Cola	149-7	147	148
Col. Fuel and Iron	65-5	64-6	64-6
Columbia Gas	139	134-6	135-6
Congoleum	25-4	23-6	24-6
Consolidated Cigars	62-2	..	62-2
Consolidated Gas	165-4	161-6	164-2
Continental Can.	90-2	88-2	89-4
Continental Motors	12-7	12-5	12-7
Corn Products	114-6	113-4	114
Crucible Steel	107	106-2	107
Cont'l Oil of Dela.	32-6	32	32-2
Cont'l Insurance	100	97-2	99
Col. Carbon.	299	288	296
Davisson Chemical	53-4	52-4	52-4
Delaware and Hudson	213	..	213
Delaware Lack.	154-4	..	154-4
Dupont Powder	200-5	198	200
Drug Incorp.	114-4	113	114
Eastman Kodak	225-4	217-5	225
Elec. Str. Battery	89-6	89	89
Erie R.R.	85-6	84-6	84-6
Elec. Light & Share	181-7	179-2	181-6
Eng. Pub. Service	71-4	69-4	70-3
Famous Players	74-7	73-1	74-1
Freeport-Texas	45-2	44	45-2
Fox Films	102-4	99-2	99-4
Gardner	8-5	8-2	8-3
Goodyear	106	104-1	105
Gabriel Snubbers	17-6	17-4	17-4
General Asphalt	83-6	83-1	83-1
General Electric	370-4	358	370-4
General Motors	70	68-1	69
Gen. Ry. Signals	119-1	117	118-4
Gimbel Bros.	35-6	34-6	35-6
Goodrich Rubber	71-6	71-1	71-1
Gold Dust	67-4	64	67-4
Granby Ore	88	86-4	87
Great Northern R.R.	117	115-6	115-5
Greener Cananea	181	..	181
Gulf States Steel	67-2	66-4	67
Graham-Paige	18-5	17-6	18-5
General Food	66	65-1	65-4
Howe Sound	63	62	62-3
Houston Oil	97-4	93-4	93-4
Hudson Motors	80	78	79
Hupp Motors	42-7	41-5	42-4
Hahn Store Com.	31-1	31	31
Do. Pfd.	89-6	89-5	89-6
Int'l Match Pfd.	79-6	79-3	79-6
Illinois Central	140	139	139
Ind. Oil and Gas	31-1	30-3	31-1
Industrial Alcohol	216-7	212	216
Inspiration Copper	43-5	42-4	42-4
Int'l Harvester	122-3	117-6	120-4
Int'l Nickel	59	55-4	58-5
Int'l Tel. and Tel.	132-4	127	132
Int'l Comb Engine	63-7	62	63-1
Johns-Manville	205-2	200	205
Kas. City Southern	98	..	98
Kennecott	85-3	84-1	85
Kolster Radio	77	76-1	77
Lehigh Valley	86-5	86	86-3
Loew's Inc.	66-4	65	65-4
Lorillard	23-5	22-3	23-5
Louisville & Nash.	150	..	150
Ludium Steel	96-5	95-4	96-5
Marmon	61	53	53
Mack Trucks	98-4	97-6	98-4
Manhattan Elec. Supply	27	..	27
May Dept. Stores	85-6	83-4	85-6
Miami Copper	42-6	41-5	42-6
Mid-Cont. Oil	32-5	31-4	32-4
Missouri Pacific	89-6	89-4	89-4
Do., pref.	136-5	136-4	136-5
Mo., Kas. & Texas	55-7	54	54-7
Montgomery Ward	126-6	123-4	125-4
Nat. Power & Light	67	65	66-4
Nat. Dairy Prods.	78-4	76	77
Nevada Cons.	45-6	45-1	45-6
Nash Motors	79-7	78-1	79
National Biscuit	214-6	202	214
National Cash Register	129	125	128
New York Central	235	230	232
N.Y., New Haven & H.	123	122	122-4
Norfolk & Western	269	267	268
North American Co.	170-6	167	167-6
Northern Pacific	106	104	105
Pathe, com.	10	8-3	9-4
Packard Motors	28-3	27-4	27-4
Pan-American "B"	63-6	63	63
Pathe Exchange	20-4	18-2	19-6
Pennsylvania R.R.	101-7	101	101-7
Phillips Petroleum	39-1	38	39-1
Pierce Arrow	31-4	..	31-4
Producers & Refiners	13-4	13	13-4
Public Svc. New Jersey	131-6	127	131
Pullman Company	93	91-4	92
Pure Oil	26-6	26	26-4
Pacific Light	138-4	131-6	138-6
Pacific Gas & Light	82-6	82	82-6
Radio Corporation	90-3	87	90
Reading Company	129-4	127-3	129-4
Republic I. & S.	138-4	133	134-2
R. J. Reynolds Tob.	55-6	55	55
Royal Dutch	61-4	58-6	60-6
Rem. Rand.	47-6	47	47-2
Reo Motors	19-7	18-1	19
Schulte Stores	17-5	17	17-1
Sears-Roebuck	163-4	161	162-2
Shell Union	27-1	26-6	27
Sinclair Oil	35-7	35-3	35-4
Skelly Oil	40-7	40	40-5
Southern Pacific	158	158	158
Southern Railway	146	145	145-4
St. Louis & San Fran.	126-4	126	126-4
St. Louis & S.W.	91-1	90-6	90-6
Standard Oil Calif.	75-1	72-7	75
Standard Oil N.J.	75-6	74-1	75-2
Stewart-Warner	62-4	61-6	62-4
Studebaker Corpn.	68	67-4	68-4
Standard Oil of N.Y.	45-2	44	44-5
Stand. Gas & Elec.	222	177	219
Tidewater Oil	19	18-7	18-4
Texas Company	67-6	66-4	67
Texas Gulf Sulphur	69-6	69	69-2
Timken Roller Bearing	115	112-4	113-6
Tobacco Products	12-6	12-1	12-2
United Gas	49-6	49	49-2
Underwood	173	166-4	171-4
Union Carbide	131-6	127-4	130-4
Union Oil Calif.	53-1	51	53-1
Union Pacific	275	270-4	270-4
U.S. Cast Iron Pipe	28-2	27	27-4
U.S. Rubber	55	53-6	54-7
U.S. Smelting	50-2	50	50
U.S. Steel Corporation	234-2	230	233-2
Universal Pipe	6-2	6-1	6-1
Vanadium Steel	89-6	88	88-6
Warner Bros.	56-4	55	56-1
Western Union	220	215	220
Westinghouse Airbrake	61-7	..	61-7
Westinghouse Elec.	245	237	244
Willys-Overland	19	18-4	18-6
Woolworth	99-3	98	99-3
Yellow Truck	30-7	29-5	30-7

Money percentage 9 per cent.
Total sales, 3,996,000.

ROLLER BEARINGS TO BE TRIED OUT ON BIG LOCOMOTIVE

New York, Sept. 26.—A heavy steam locomotive, almost completely equipped with roller bearings, is being manufactured by the American Locomotive Company. It is the first of its kind and will cost about $125,000. It will be of the 4-8-4 type, weighing about 430,000 pounds and operating at a boiler pressure of 250 pounds. The Timken Roller Bearing Company contracted for the building of the locomotive and will submit it to road tests in different parts of the country.

Not Time to Sell, Mirror Advises

New York, Sept. 26 — The Wall Street Mirror to-day sent the following to its clients:

"In quarters that are in a position to know, it was stated that the troubles on the London Stock Exchange brought into our market on Tuesday and Wednesday a considerable amount of selling in the leading issues, for foreign account.

"This selling, combined with the fear of an increase in the English bank rate, brought about further declines. Once this liquidation was over, the market staged a very good rally and demonstrated that the buying of the last few days has been of a very much better character than the selling.

"With the averages for industrial stocks down thirty points in the last eighteen market sessions, this is not the time to sell stocks.

"In the weakness of the last few days the group who have been so correct in the past on Montgomery Ward were large buyers of the stock.

"Standard Oil of New Jersey, now down over ten points from the high of last week, is attracting substantial buying.

"In addition to earnings from its increasing by-products, Timken Roller Bearing, referred to here on a number of occasions, shows the effect of the recent buying and will give a good account of itself when the general market again turns upward.

"Mack Trucks is again in a buying zone.

"Without attracting any attention, excellent buying on a scale down has been going on in New Haven, Erie and Baltimore and Ohio."

CASTLE RETURNS FROM OIL FIELD

Ray F. Castle, managing director of the Homestead Oil, has returned to Victoria from Calgary, where he went last week following the fire which destroyed the derrick.

Mr. Castle said that the loss has been nearly repaired already, with the new derrick practically completed, and everything in shape for the crew to take up work again. The well had struck a flow of between 5,000,000 and 7,000,000 cubic feet of very wet gas when a spark from a motor ignited it. Geological experts examined the hole after the fire and confirmed opinions that it is now on the lime, and in a position to quickly follow the Associated and Mayland into production.

FINANCIAL NOTES

New York, Sept. 26.—Last week's $104,000,000 rise in security loans made by reporting member banks in 101 leading cities is not a bearish development in the credit situation, nor an indication that "stock market demands are making serious inroads on bank credit."

On the contrary, the increasing security loans is largely to be explained by the quarterly income tax payments which fell due three days before the date of the condition statement. It is interesting to note that last week government deposits increased $227,000,000, representing government receipts from tax payments, etc. This $227,000,000 increase is almost counterbalanced by a reduction of $104,000,000 increase in security loans.

Exactly the same process went on in the June quarterly tax period. The bank condition statement of June 19 showed government deposits increased $214,000,000 over the previous week, while demand deposits were $170,000,000 lower and loans on securities were $175,000,000 higher. Similarly, in the March tax period, the March 20 statement showed government deposits up $229,000,000, demand deposits off $117,000,000 and security loans up $131,000,000.

Incidentally, in March, reporting member banks were borrowing $711,000,000 from the reserve and yet were lending customers $700,000,000 less than now.

Detroit, Sept. 26.—General Motors August sales to dealers were 168,185 cars, against 189,426 in July and 186,653 in August, 1928.

In contrast with earlier quarterly day periods and indicative of the underlying strength of the present banking situation, it is to be noted that despite the $178,000,000 increase in loans and investments reported last week, borrowings of reporting member banks from the reserve banks decreased $29,000,000 to $673,000,000. In the June tax week borrowings from the reserve increased $46,000,000, and in the March tax week they decreased only $5,000,000.

Traders started guessing a little earlier than usual this week regarding the showing to be made by the brokers' loans statement due after Thursday's close. While it was recognized in progress, there was a tendency to expect a decrease as result of recent liquidation in stocks, however. There is less nervousness now over the brokers' loans situation than in several months.

This is partly due to the reassuring statements regarding the meaning of collateral borrowings made by important bankers, and partly to the evident fact that the gain in accommodations of this character is not absorbing credit needed for commercial purposes. It has been clearly demonstrated that the substantial expansion in these loans over the last two months has been largely due to the formation of new investment trusts. With these organizations supplied with funds, a large buying power is underlying the market for standard stocks. As a matter of fact, many authorities now feel that a rising market in selected stocks might be seen later this year without any appreciable increase in brokers' loans.

Wholesale Market

Meats

No. 1 Steer Beef	.18
Cow Beef	.16
Veal	.21 to .24
Hogs	.19½
Shoulders	.21
Loins	.30
Legs	.26
Breakers, lb.	.25
New Zealand Lamb, lb.	.22
Spring Lamb, lb.	.28
Tongues, lb.	.32 to .34

Fish

Haddies, lb.	.18
Fillets, G.B.	.20
Fillets, Jumbo	.21
Scotch cured	.70
Sunrise Fillets	.18
Eastern Kippers, 50s	2.25

Poultry

Fresh Fowls	.24 to .30
Broilers	.37
Chicken, lb.	.40

Smoked Meats

Bacon, lb.	.32 and .42
Backs, lb.	.42
Hams, lb.	.35 to .37

Eggs

Fresh Extras, case lots, dozen	.48
Fresh Firsts, case lots, dozen	.45
Fresh Pullets, case lots, dozen	.41

Butter

Fresh Alberta, prints	.42
Salt Spring	.44
Cartons, lb.	.43
Solids, No. 1	.40
Solids, No. 2	.39

Cheese

B.C. solids	.28½
B.C. twins	.29
B.C. triplets	.29½
Ontario Twins, lb.	.26
Ontario Stiltons, lb.	.29
Ontario Solids, lb.	.25½

Fruits

Okanagan Cantaloupes, crate	3.00 to 4.00
Preserving Peaches, Okanagan, crate	1.25
Valencia Oranges, box	2.65 to 8.50
Grapefruit, California, box	4.75 to 10.50
Pears, Bartlett, box	2.60 to 3.25
Lemons, box	12.00 to 14.50
Bananas, lb.	.08 and .09
Baskets	.40
Grapes, seedless, crate	2.40
Tokays	2.75
Ribiers	2.40
Watermelon, lb.	.04
Casaba Melon, lb.	.06
Honey Dews, crate	2.50
New Apples	1.50, 1.75 to 2.25
Plums, crate	1.25, 1.50 to 1.75
Cocoanuts, dozen	1.40
Italian Prunes, crate	.85

Vegetables

Lettuce, crate	2.25
Celery, per dozen	.60 to 1.20
Cabbage, lb.	.03½
Cauliflower, crate	2.25
Carrots, per dozen bunches	.35
Beets, sack	2.10
Turnips, sack	2.35
Green Onions, dozen	.35
Radishes	.35
Leeks	.35
Potatoes, 100 lbs.—	
Ashcroft, sack	3.00
Local, sack	2.65
Mainland, sack	2.40
Sweet Potatoes, lb.	.08 and .09
Cucumbers	.40, .75, 1.00
Tomatoes, crate	1.00, 1.50, 1.75
Walla Walla Onions	2.50
Local	2.40

Fish

Halibut, lb.	.20
Fresh Cod, lb.	.20
Soles	.15
Fresh Shrimps, per lb.	.30
Eastern Finnan Haddie, per lb., .18 and	.20
Local Cured Black Cod	.25
Large Eastern Kippers	.18
Young Salmon, lb.	.18
White Salmon, lb.	.20
Red Spring Salmon, lb.	.28

Hams and Bacon

Ham, lb.	.40 to .45
Bacon, lb.	.40 to .60

Fresh Meats

Pork—	
Trimmed Loin, per lb.	.40
Shoulder Roasts, per lb.	.25 and .30
Legs, per lb.	.32
Pork Sausages, per lb.	.23
Spring Lamb—	
Shoulders, lb.	.27
Legs, lb.	.40
No. 1 Beef—	
Sirloin Steaks, per lb.	.48
Round Steak, per lb.	.30 to .40
Pot Roasts, per lb.	.18 to .28
Rump Roasts, per lb.	.33 to .40
Veal—	
Local Veal—	
Shoulders	.25 to .28
Rumps	.35
Legs	.38
Fillets	.48
Shoulders, per lb.	.25 to .28
Rabbits, local, per lb.	.28

Cheese

B.C. Solids, lb.	.38
Finest Ontario Mild, per lb.	.33
Finest Ontario Matured, per lb.	.45
Edam Dutch Cheese, per lb.	.40
Gouda Cheese, per lb.	.45
Gorgonzola, per lb.	.60
Swiss Gruyere, in portions, box	.45
English Stilton, lb.	.85
Imported Roquefort, per lb.	.65
Eagle Brand Camembert, box	.65
Circle Brand Breakfast Cheese	.40
Kraft, lb.	.40
Golden Loaf	.40
H.A. Loaf	.40

Poultry

Heavy Fowl, lb.	.35
Light Fowl, lb.	.30
Broilers	.45

Flour

Flour, pastry, 49s	2.40
Flour, all standard brands, 49s	2.70

Feed

	Per Ton	Per Sack
Barley	$48.00	$2.50
Ground Barley	50.00	2.60
Corn	52.00	2.70
Ground Corn	54.00	2.80
Wheat, No. 1	56.00	2.90
Wheat, No. 2	52.00	2.70
Oats	48.00	2.50
Ground Oats	50.00	2.60
Cleaned Oats	50.00	2.60
Scratch	54.00	2.80
Bran	39.50	2.05
Shorts	41.00	2.15
Oilcake Meal	65.00	3.35

Retail Market

Vegetables

Local New Potatoes, 7 lbs.	.25
Beets, 3 bunches for	.10
Carrots, 3 bunches for	.10
Turnips, per bunch	.05
Green Peppers, lb.	.15
Celery, stock	.25 .20
Cabbage, each	.10 and .05
Cauliflower, each	.25
Onions, lb	.04
Lettuce, head	.5 and .10
Cucumbers, each	.10, .15 and .20
Egg Plant, lb.	.15
Green Peas, 4 lbs.	.25
Fresh Rhubarb, 7 lbs.	.25
Artichokes, each	.20
Local Hothouse Tomatoes, 2 lbs. for	.25
String Beans, 4 lbs.	.25
Spanish Onions, 4 lbs.	.25

Fruits

Okanagan McIntosh Household, box	3.25
Seedless Grapes, lb.	.15
Tokay Grapes, lb.	.20
Okanagan Canteloupes, each	.20 .15
Okanagan Peaches, box	1.60
Okanagan Greengage Plums, box	.75
Florida Grapefruit, each	.20
Wealthy Apples, box	1.65
Gravensteon Apples, box	2.65 and 1.75
Blackberries, box	.10
Plums, lb.	.15
Casaba Melons, lb.	.09
Valencia Oranges, doz.	.75, .60, .50, .40, .30
Bananas, dozen	.50
Lemons, Cal., dozen	.22, .25, .50 .60
Dates, 3 lbs.	.25
New California Figs, pkt.	.10, .15 to .25
New Cal. Layer Figs, lb.	.28
California Cluster Raisins, box	.35 and .39
New Fard Dates, lb.	.25
Cocoanuts, each	15 and .20
Peaches, dozen	.30, .40, .50
Smyrna Figs, lb., .25, .35 and	.40
Watermelons, lb.	.03
Pears, dozen	.50
Fresh Corn, dozen	.35

Nuts

Walnuts, per lb.	.20 to .40
Pecans	.40
Mixed	.25 and .35
California Soft Shell Walnuts, lb.	.40
Roasted Peanuts, per lb.	.15
New Almond Nuts, lb.	.30
Soft Shell Almonds	.40
New Chestnuts, Japan, lb.	.30
New Brazils, lb.	.25

Dairy Produce and Eggs

Butter—	
Alberta, lb.	.47
Brookfield, lb.	.49
Comox, lb.	.55
Cowichan Creamery, per lb.	.55
Salt Spring Island, lb.	.55
Handipats, lb.	.49
Our Own Brand, lb.	.49
New Zealand Creamery, bulk, lb.	.46
Eggs—	
B.C. Fresh, extras	.54
B.C. Fresh, firsts	.57
Pullets, extras	.50

AUTUMN INVESTMENTS

Selections of Dominion, Provincial, Municipal and Corporation securities may be made advantageously from our latest investment list. These offerings afford a maximum of safety with an income somewhat higher than in recent years.

We will gladly forward a copy upon request. Please write to our nearest office.

A. E. Ames & Co.
LIMITED
Business Established 1889
Montreal VICTORIA New York
Vancouver Toronto London, Eng.

CONSERVE YOUR PROFITS

Whether it is a quick and easy profit from speculation or a harder won surplus from business or work, investment for conservation and income should be considered.

Bonds, of course, offer the safest and best form of investment, yielding good interest with a ready marketability should need arise for ready cash.

The Bond Department will be glad to discuss bond investment and advise with you as to the issues best suited to your needs.

PEMBERTON & SON
Phone 344 Investment Bankers 1014 Broad St.

Decide Now To Have Comfort This Winter!

Install the Carefree Hart Automatic Oil Burner
711 View St. **McDOWELL & MANN**

Next Door To a Mine

Our organization utilizes thousands of miles of telegraph and telephone wires . . . the radio to tell of your mine and the market activities of your stock, at the breakfast table and the dinner table . . . bulletin and statistical service.

STOBIE-FORLONG & COMPANY
Mining and Oil Specialists
Members Toronto Standard, Montreal Curb, Vancouver, Calgary, Seattle, Spokane, and other leading Stock Exchanges.
Coast to Coast Private Wire System
Phone 8700
Central Bldg., 620 View St.
Victoria

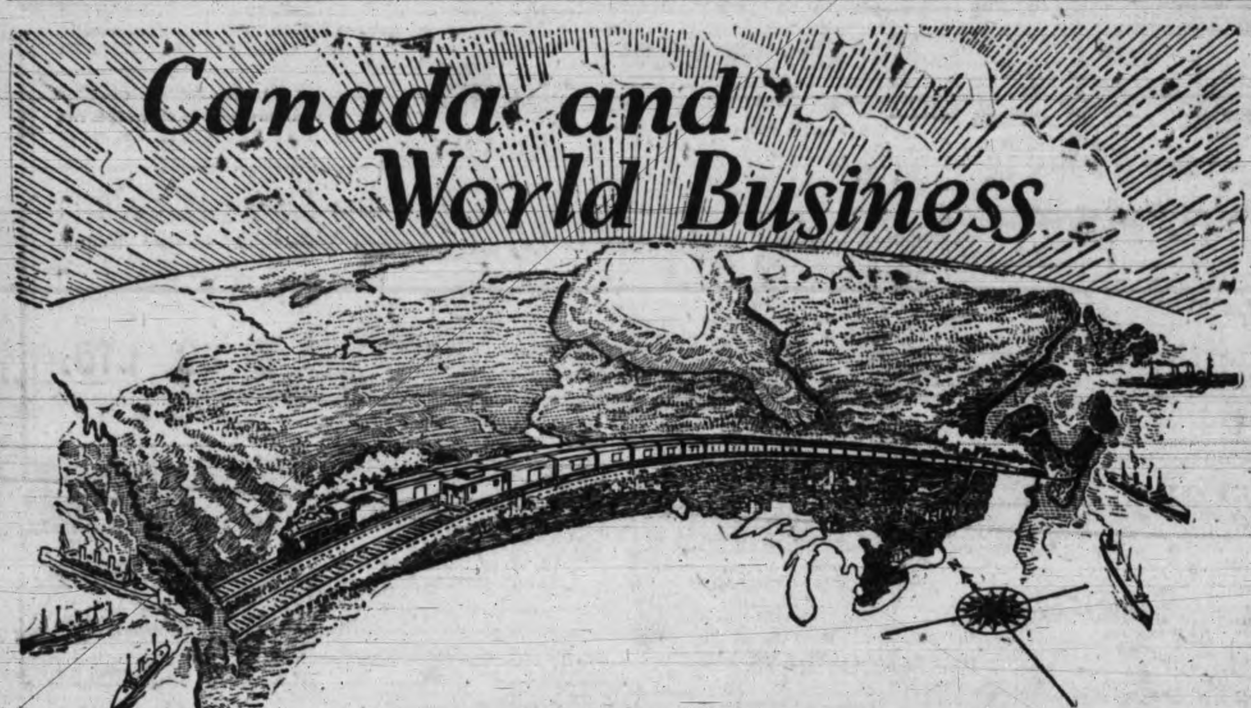

EAST . . . west . . . and south, Canada pours her products into the markets of the world at a rate beyond any expectation 25 years ago. In 1928 her total exports amounted to $1,228,000,000—an increase of $80,000,000 in 4 years.

Canada marches on in the vanguard of the world's producers—a leading figure on the main street of world business. It is a good beginning—Canada is now standing at the threshold of her industrial destiny.

Fully co-ordinated with Canadian industry, The Bank of Toronto employs its credit resources and extensive banking facilities in the expansion of Canada's trade.

The Bank of Toronto will be glad to help you in your marketing problems at home and abroad. We invite you to do business with us.

Branches Throughout Canada and Banking Connections in all Parts of the World

This Bank is here to help you

907

THE BANK OF TORONTO

Incorporated 1855

VICTORIA BRANCH, C. W. Pangman, Manager
DOUGLAS STREET, A. B. Christopher, Manager

The Innocent Cheat

©1929 BY NEA SERVICE INC.

by Ruth Dewey Groves

AUTHOR OF "RICH GIRL—POOR GIRL," ETC.

CHAPTER XIX

"I'd love to," Helen exclaimed happily. "It's been terribly dull out here."

"I know," Brent agreed, "but I've hesitated to ask you before in fear that I might antagonize your grandfather and do you some harm."

"I don't think he would mind letting me go," Helen said. "He's really very kind. Shall I drive in with you?"

Brent made a quick excuse. "I have an engagement to-night," he said. "Will you come to-morrow?"

Helen's disappointment was instant, also her understanding of it. One of Leonard's many charming women friends, of course. She felt herself grow a little cold over the thought that again there was someone before her.

But she would not give in to the impulse to refuse his invitation altogether, seeing clearly that it would be childish to do so.

"To-morrow, then," she said listlessly. Brent overlooked her tone, refusing to make an issue of it.

They talked of plays on the drive back to Bramblewood and Helen began to take an interest in selecting the one they would see together.

The next day she went to see Eva just before starting for New York, and Bob's name was not mentioned. Eva would not thrust it forward and Helen seemed to have forgotten him. Her anticipation of an evening with Leonard, at dinner and at the theatre, had obscured all else.

Brent met her at the Grand Central Station and took her to his hotel, where he had engaged a room for her in which to change into her evening clothes. When she was dressed and went down to meet him she was a vision of loveliness.

* * *

Brent was proud of her, proud of the attention she attracted, but his heart beat no faster at the touch of her soft hands, the sight of her eager, animated countenance.

There was nothing in their souls to meet—no common transport for them. And it did not suit Brent to allow Helen's beauty to move him. His game with her was far too serious for what he called "trivial nonsense."

But Helen's anticipation of a wonderful time had affected her emotions to the point of obliterating doubt and uncertainty. Brent was the Brent of her school days to her. Let him be cold. She was used to that. She loved him just the same.

The kiss that he bestowed upon her fingers tingled there only slightly less than would her lips had he chosen them to receive the caress.

She was enjoying herself with the delicious misery of a young girl who feels herself hopelessly in love with an older man. Leonard might tell her that he loved her, but she knew that he did not live for her alone.

She forgot that only yesterday she had not wanted him to manifest love through jealousy—forgot that she had been loath to talk about Bob Ennis. She was enthralled with the time, the place and the man.

For Brent, in spite of his calculating attitude toward her, could and did not let himself go in an effort to entertain her. He told her amusing anecdotes of smart people, saw that she dined as an epicure would, accorded her every attention she could have desired.

She sa wbeautiful women about them and yet not once did she observe Brent's eyes straying away from her to them. When the music was particularly moving he said things to show that the thoughts it stirred in his mind were associated with her.

Helen fell under the spell of the hour's witchery without resistance. Soft lights, music, beauty, perfume, perfection. Her senses were stimulated by them until she was carried away, lifted to a plane of ecstatic delight.

From dinner they went on to the play—a romantic love story with the modern twist—an unhappy ending. It chilled Helen but her spirits revived again when Brent took her to one of the more restrained clubs and they danced for an hour.

Then they got her suitcase from the hotel and Brent drove her home.

And for the first time he kissed her on her lips. It was in the dim light of the great hall at Bramblewood. Helen trembled in his arms like a wild animal that finds itself in strange surroundings.

"I love you," Brent whispered into her ear. "I love you."

Helen dropped against him. She did not say to him, "I love you."

* * *

The words did not come to her. And she was without regret that they did not, for the omission was unnoted on her part.

Brent was not so oblivious. He glimpsed defeat. Helen felt his arms tighten around her, then slacken. He had warned himself against destroying her romantic illusions. He knew that she did not love him, knew that he fascinated her, and he knew what to do.

Gently he held her away from him. "You must forgive me," he said with infinite pathos in his voice. "I had no right to do that."

His hands slipped from hers, pressed them, let them go. It was a gesture of renunciation, meant to awaken pity.

When he was gone Helen felt very tender toward him. She stood at her window and watched the road down which he had driven and hoped with a wildness that even she smiled over that he would come back.

The next day she was exceedingly sweet and soft with her grandfather and the old man made up his mind to a course of action that had suggested itself several days before.

He sent for Mr. Greaves and asked for a report on the progress of the investigation of Helen's parentage.

There was nothing new.

"It seems improbable, does it not, that if Helen is not my granddaughter, that I shall not locate the legitimate heiress?" Mr. Cunningham queried. Before he could be answered he added sharply: "Within my lifetime, I mean. That cannot be long, you know, Greaves."

Mr. Greaves noded. He understood what was going on in his client's mind. He had seen it coming.

"I've grown to love Helen—whoever she is—and I'm ready to accept her as my granddaughter," Mr. Cunningham went on. "I shall leave her my fortune on condition that she is not proved to be an imposter. In that event it will be held for my legitimate heirs. You may destroy my former will, Greaves, and make another."

Helen was with Eva, having a confidential chat with her, when the will that made her the heiress to a fortune of millions was drawn up, witnessed and signed.

* * *

Eva was talking about her ambition. She dreamed of being a world-famous violinist.

"Bob is going to be a lawyer," she interjected suddenly. "He's a dear, works day and night. You know, he's paying for my lessons. I hate to have him sacrifice himself as he does, but I'll yau it all back some day."

She sighed gently. "It's awfully hard to get anywhere in music."

"I intend to make it easier for you," Helen said.

Eva looked at her with widening eyes. "You will make me very unhappy if you refuse," Helen told her. "I dislike owing any kind of debt, so please don't argue with me. My conscience will be much easier if I know you are glad we met." She laughed and added: "Even as we did."

And by the time Eva was able to go home Helen felt sure that she was glad they had met. And she herself was glad too. For she had never known a girl as guilelessly dear as Eva. Her soul seemed to be untouched by anything but beauty.

They grew, during the remainder of Eva's convalescence, to be real friends. Helen came often to the humble Ennis home and later, when Eva was able to drive to Bramblewood with her, they spent many hours there.

Of Bob Helen saw but little. That little was a great deal to him, however. He loved her. Loved her so that living had become a torture. His mind refused to hold any thought that was not of her. He could not study, could not work.

His mother worried over his loss of appetite, and his wakefulness worked havoc with his appearance. He was hollow-eyed and haggard. He had no hope.

Aside from the barrier of their distant station in life, Bob knew that Helen, whatever the slight interest she had shown in him that night on the lake, did not care for him. She was polite, of course, but there was no question that he meant nothing at all to her.

For Helen was absorbed, completely, with Leonard Brent. She had gone to New York with him on several occasions since the night he kissed her.

And she hoped to spend her birthday with him, but a few days before that date her grandfather made an unusual request of her.

CHAPTER XX

Helen was superintending the serving of her grandfather's dinner in his room when he spoke to her about his plans for her birthday celebration.

"I'd like you to have a party, my dear," he said to her suddenly when she unfolded his napkin and laid it across his lap.

Helen's surprise was her only answer.

"On your birthday—your nineteenth birthday," Mr. Cunningham continued.

"Oh," Helen exclaimed. "I . . ." she stopped. An expression of disappointment was coming over the aged man's features. It touched her. After all, she reflected quickly, she could go out with Leonard another time. And he could come to the party.

"I've never had a real birthday party," she said enthusiastically. "I should love it."

If Mr. Cunningham detected a trace of regret in her voice he did not reveal it.

"I wonder," he said, "if you would like to have it as I would."

Helen waited inquiringly.

"A party of yesteryear," he said softly. "But of course you don't know what that would be like."

(To Be Continued)

BEDTIME STORY

Uncle Wiggily And Jumpee Jack

Copyright, 1929, by McClure Newspaper Syndicate.

By HOWARD R. GARIS

Uncle Wiggily, hiding behind the mulberry bush one day, had a great surprise. As I told you in the story before this, the rabbit gentleman had fallen asleep in the woods beside a brook. He was awakened by a splash in the water and suddenly saw his red, white and blue striped rheumatism crutch floating in the deep part.

Then Peetie Bow Wow came rushing up, jumped in, saved the crutch and was given five cents for an ice cream cone. But later, from behind the mulberry bush, Uncle Wiggily heard Peetie telling Brother Jackie about having pushed the crutch into the water himself so he could jump in and bring it to shore and get a reward.

Peetie the pusher told Jackie to do the same thing next day, so Jackie could get five cents for an ice cream cone.

"I never would have believed it of those doggie boys," said Uncle Wiggily, as he hopped away from the mulberry bush. "But now that I know what is going to happen I can get ready for it."

So the next day Uncle Wiggily took his red, white and blue striped rheumatism crutch that Nurse Jane Fuzzy Wuzzy had gnawed for him out of a cornstalk, and off to the woods hopped the old rabbit gentleman to see what would happen and look for an adventure.

As he left his hollow stump bungalow, Uncle Wiggily saw Jackie and Peetie hiding behind a clothes post in the yard, and he heard Peetie whisper to his brother:

"Go on, now; follow him. When he falls asleep beside the brook, push his crutch into the water and run away. Then come running back quickly, jump in, save the crutch and you'll get a nickel."

"I'll do it," whispered Jackie. "I'll jump in."

"Maybe you will and maybe you won't," said Uncle Wiggily, with a laugh that made his pink nose twinkle twice as brightly as the frosting on a birthday cake with seven candles.

Being anxious to see if Jumpee Jack would be as mischievous and tricky as Pushee Pete, Uncle Wiggily went along through the woods as he had done the day before, until he came to a little dingly dell beside the brook, where he stretched out to go to sleep on the soft, green moss. Near the edge of the water the rabbit laid his crutch.

"I'll make everything easy for Jumpee Jack to play the same kind of a trick as did his brother Peetie," chuckled the rabbit gentleman. "And then I will teach them a lesson."

Uncle Wiggily closed his eyes, but he wasn't really asleep. He was only pretending. And through his partly closed eyes Uncle Wiggily saw Jackie and Peetie hanging around outside the fringe of bushes near the dingly dell, watching to see what the rabbit gentleman was going to do.

"Ha, ha, I'll fool them!" whispered Mr. Longears.

All of a sudden, when it looked even to the birds and crickets and Katy-dids that Uncle Wiggily was fast asleep, up stole Jackie very softly on his tiptoes and pushed the red, white and blue striped rheumatism crutch into the water.

"Splish! Splash! Splosh!" went the crutch. Jackie sprang away and hid behind some ferns.

Uncle Wiggily pretended to awaken suddenly, as he had done before. He even pretended to think that he, himself, had fallen into the water, and he made believe swim, working his paws, his ears, his short, stubby tail and twinkling his pink nose. Then Uncle Wiggily called:

"Help! Help! My red, white and blue striped rheumatism crutch has fallen into the deep brook! Help! Help!"

"Now's your chance, Jackie!" whispered Peetie to his brother. "Pretend you just got here and run up to Uncle Wiggily. Jump in the water, bring his crutch ashore and he'll give you a nickel for an ice cream cone and I'll help you eat it."

"Ho! You will not!" barked Jackie. "You didn't give me any of yours!"

Then Jackie ran to where Uncle Wiggily sat on the bank of the brook looking in and the mischievous puppy chap cried:

"I'll get your crutch for you, Unkie Wig!" But lo and behold! No crutch was to be seen! Uncle Wiggily had played a trick. He had tied a stone to the crutch and when Jackie pushed it in it sank to the bottom. You should have seen the funny look on Jackie's face. And on Peetie's, too. There was no crutch for Jackie to get and earn an ice cream cone.

"Well, puppy chaps, let this be a lesson to you," chuckled Mr. Longears, as he pulled his crutch up out of the water by a long string he had tied on when he made the stone fast, before Jackie pushed it in. "Don't try to play tricks on your Uncle Wiggily." Jackie and Peetie said they never would again, and then, feeling sorry for Jackie, the bunny gentleman gave him a nickel for a cone. And if the rope will jump over the Hop Scotch and play jacks with little Jill I'll tell you about Unce Wiggily and Buster's trick.

PRINCE OF SIAM DIES

Bangkok, Siam, Sept. 26.—The death of Prince Sombet Chao Fa Mahidol, brother of King Prajadhipok of Siam, was reported here yesterday. Prince Mahidol, who was thirty-seven years old, was in the line of succession.

Getting Shorter

He: Another new dress?

She: I can hardly bear to see the old ones.

He: And I can hardly see this new one.

ON THE AIR

(Programmes subject to late changes)

THURSDAY, SEPTEMBER 26

CFCT (475.9) Victoria, B.C.

6 p.m.—The closing market quotations.
6.15 p.m.—The Sunset Trio: Selection from "Mademoiselle Modiste"; "Valse Caressante"; "Romance"; "Orientale"; "Nocturne" (De Koven); popular hits from "The Desert Song"; intermezzo, "Bewitching Beauty"; "Love in Idleness"; "Two Guitars."
7.15 p.m.—"What's Doing in Town": Savory's Garden Bulletin; official weather report and forest fire summary; "Scrap Book": West Coast Information Service; "Lorie Watch" correct time signal.
11 p.m.—Crystal Garden orchestra.

National Broadcasters' Programme

6-6.30 p.m. — Halsey - Stuart programme (Transcontinental).
6.30-7 p.m.—Victor programme (Transcontinental).
7.30-8.30 p.m.—Standard Symphony hour.
8.30 p.m.—Time signal.
8.30-9 p.m.—Max Dolin and His Kylectroneers.
9-9.30 p.m.—Memory Lane.
9.30-10 p.m.—Philco hour.
10-11 p.m.—Slumber hour.
11-12 p.m.—Musical Musketeers.

KFWM (332.4—930 Keys.) Oakland, Cal.

6-9 p.m.—The Watch Tower programme.
9-10 p.m.—The variety hour.
10-11 p.m.—Dance music.

KVI (384.4—780 Keys.) Seattle, Wash.

5.30-5.55 p.m.—Hank Howe and his music (DLBS).
5.55-7 p.m.—Stocks and bonds; Melody Boys' orchestra.
6-8.30 p.m.—"Beep Beep," novelties; Margaret Yost, violin; Betty Hardins, contralto; Leonard McCormick, piano.
8.30-9 p.m.—Concert trio.
9-9.30 p.m.—Studio programme.
9.30-10 p.m.—Concert trio.
10-11 p.m.—Melody Boys.

KOMO (235.9—930 Keys.) Seattle, Wash.

5.30 p.m.—A half hour of light opera.
6 p.m.—Halsey-Stuart programme, NBC.
6.30 p.m.—Victor programme, NBC.
7 p.m.—Imperial special.
7.30 p.m.—Standard Symphony hour, NBC.
8.30 p.m.—Kylectroneers, NBC.
9 p.m.—Old-time band.
9.30 p.m.—Philco hour, NBC.
10 p.m.—Associated brass band.
11.30 p.m.—Musical Musketeers, NBC.
12-12.30 a.m.—Organ recital.

KHJ (333.1—900 Keys.) Los Angeles, Cal.

5-5.30 p.m.—Story Man's Aircastle.
5.30-6 p.m.—Dance band.
6-6.45 p.m.—Organ recital, with singers.
7-8 p.m.—Symphony.
9.30-10 p.m.—Veedol programme.
10-12 p.m.—Dance orchestra.
12-1 a.m.—Organist.

KTAB (345.1—870 Keys.) Oakland, Cal.

5-6 p.m.—Frolic.
6.30-7 p.m.—Twilight hour.
7-7.30 p.m.—Recordings.
7.30-8 p.m.—Piano recital.
8-9 p.m.—Organ recital.
9-11 p.m.—Violinist.

KOL (236.1—1270 Keys.) Seattle, Wash.

6 p.m.—Sessions Chimes.
6.30 p.m.—Dance band.
8 p.m.—Drama.
9 p.m.—"A Little Sunshine."
9.30 p.m.—Soprano and pianist.
10 p.m.—Sessions Chimes.
10.15 p.m.—Dance band.

KNX (285.5—1050 Keys.) Los Angeles, Cal.

6-6.30 p.m.—Organist.
6.30-7 p.m.—Concert orchestra.
7-8 p.m.—Feature artists.
8.30-10 p.m.—Feature artists.
10-11 p.m.—Orchestra.
12-1 a.m.—Recordings.

KFRC (491.5—610 Keys.) San Francisco, Cal.

5-5.30 p.m.—Story Man.
5.30-6 p.m.—Music.
6-6.45 p.m.—Organ recital.
6.45-7 p.m.—Studio programme.
7-8 p.m.—Orchestra and soloists.
10.10-11.10 p.m.—Orchestra.
11.10-12.10 a.m.—Orchestra.
12.10-1 a.m.—Dance music.

KHQ (508.2—590 Keys.) Spokane, Wash.

5-6 p.m.—Triodian String Ensemble.
6-6.30 p.m.—Halsey-Stuart programme, NBC.
6.30-7 p.m.—Radio Victor Corp., NBC.
7.30-8.30 p.m.—Standard Symphony hour, NBC.
8.30-9 p.m.—Max Dolin's Kylectroneers, NBC
9-9.30 p.m.—Old-time band.
9.30-10 p.m.—Philco hour, NBC.
10-11 p.m.—Brass band.

KLX (340.7—880 Keys.) Oakland, Cal.

5.30-6 p.m.—Pianist.
6-7 p.m.—Concert trio.
8-8.30 p.m.—Trio.
8.30-9 p.m.—Melody Man.
9-9.30 p.m.—Tenor and accompanist.

KPO (440.9—680 Keys.) San Francisco, Cal.

5-6 p.m.—Children's hour.
6-6.30 p.m.—Halsey-Stuart, NBC.
6.30-7 p.m.—Radio Victor Corp., NBC.
7-8 p.m.—Masters of Music.
8-8.30 p.m.—Musical Episode.
8.30-9 p.m.—Kylectroneers, NBC.
9.30-10 p.m.—Philco hour, NBC.
10-10.30 p.m.—Violin recital.
10.30-11 p.m.—Slumber hour, NBC.
11-12 p.m.—Musical Musketeers, NBC.

KFOX (339.9—1250 Keys.) Long Beach, Cal.

5-5.30 p.m.—Organ recital.
7-7.30 p.m.—Orchestra.
7.30-8 p.m.—Orchestra.
8-830 p.m.—Old-time music.
8.30-9 p.m.—Municipal band.
10.30-11.15 p.m.—Majestic ballroom.
11.15-12 p.m.—Orchestra.

KGO (379.5—790 Keys.) Oakland, Cal.

5-5.30 p.m.—Salon orchestra.
6.30-7 p.m.—Victor programme, NBC.
7.30-8.30 p.m.—Symphony hour, NBC.
8.30-9 p.m.—Reproducers' Corp. programme, NBC.
9-9.30 pm.—Memory Lane, NBC.
9.30-10 p.m.—Philco hour, NBC.
10.10-11 p.m.—Slumber hour, NBC.
11-12 p.m.—Musical Musketeers, NBC.

KSL (265.5—1130 Keys.) Salt Lake City

6 p.m.—The Old Counsellor, NBC.
6.30 p.m.—Victor Radio, NBC.
7.15 p.m.—Tenor.
7.45 p.m.—Novelty programme.
8 p.m.—Male quartette.
8.30 p.m.—Kylectroneers, NBC.
9 p.m.—Novelle trio.
10.10 p.m.—Dance orchestra.

KGW (483.6—620 Keys.) Portland, Ore.

5-6 p.m.—Organ recital.
6-6.30 p.m.—Halsey-Stuart, NBC.
6.30-7 p.m.—Victor programme, NBC.
7-7.30 p.m.—Studio.
7.30-8.30 p.m.—Standard Symphony hour, NBC.
8.30-9 p.m.—United Reproducers, NBC.
9-9.30 p.m.—Memory Lane programme, NBC.
9.30-10 p.m.—Philco hour, NBC.
10-11 p.m.—Band.
11-12 p.m.—Organ recital.

KYA (942.8—1230 Keys.) San Francisco, Cal.

5.15-5.30 p.m.—Request records.
7.15-7.30 p.m.—Concert trio.
7.45-8.30 p.m.—Pacific Artists' trio
9.15-10 p.m.—Pacific Artists' trio and contralto.
10-11 p.m.—Dance programme.
11-12 p.m.—Dance recordings.

KFI (468.5—640 Keys.) Los Angeles, Cal.

5 p.m.—Studio programme.
6 p.m.—Halsey-Stuart programme, NBC.
6.30 p.m.—Victor programme, NBC.
7 p.m.—Detective Stories.
7.30 p.m.—Standard Symphony, NBC.
8.30 p.m.—Kylectroneers, NBC.
9.30 p.m.—Philco hour, NBC.
10 p.m.—Slumber hour, NBC.

KFWB (315.8—950 Keys.) Hollywood, Cal.

6.30-6.30 p.m.—Late recordings.
6.30-7 p.m.—Entertainers.
7-7.30 p.m.—Orchestra.
7.30-8 p.m.—Vitaphone recording organ.
8-8.30 p.m.—Lyric Entertainers.
9-10 p.m.—Dance band and soloists.
11-12 p.m.—Orchestra.

KOIN (319—940 Keys.) Portland, Ore.

5-5.20 p.m.—String Ensemble.
5.30-6 p.m.—Orchestra.
6-7 p.m.—Pipe organ.
7-7.30 p.m.—Orchestra.
7.30-8.30 p.m.—Studio programme.
8.30-9 p.m.—Orchestra.
9-10. p.m.—Popular orchestra.
10-10.30 p.m.—Studio programme.
10.30-11 p.m.—Orchestra.

FRIDAY, SEPTEMBER 27, 1929

CFCT (475.9) Victoria, B.C.

8.30 a.m.—The morning market quotations from the B.C. Corporation.

Prairie Air Mail To Start in December

Ottawa, Sept. 26.—The western Canada air mail service probably will be started early in December, according to P. T. Coolican, Assistant Deputy Postmaster-General.

All arrangements practically have been completed by the department, Mr. Coolican says. The only preparatory work remaining undone is in connection with airports and air beacons required for night flying. This comes within the province of the Department of National Defence, and work is going ahead steadily.

The route will be from Winnipeg to Calgary by way of Regina and Moose Jaw, night flying to be carried on each way. The service will save thirty-six hours in the transmission of mail from Winnipeg to the British Columbia coast.

Royal Oak

Mrs. A. H. Wilson and Mrs. A. Bechtel were joint hostesses at a linen shower at the home of Mrs. Wilson in honor of Miss Lillian Smith, whose marriage to Mr. Fred Savory will take place in the near future. The drawing room was beautifully decorated with flowers of mauve and pink, the color scheme being effectively carried out in a shower umbrella. "The Wedding of the Painted Doll" was played as the couple entered the room and were escorted to an ivy-covered wishing well, with Miss Mildred Reid at the windlass. When drawn, the "Old Oaken Bucket" contained many lovely gifts. Supper was served at midnight, after which dancing continued. The guests included: Miss Lillian Smith, Mr. and Mrs. Amos, Mr. and Mrs. Holman, Mr. and Mrs. M. Bell, Mr. and Mrs. T. W. Beales, Mrs. Dr. Knight and Miss Lillian Knight, Mr. and Mrs. Cousins, Mr. and Mrs. R. McGregor, Mr. and Mrs. Ted Beales, Mr. and Mrs. S. L. Butcher, Mr. and Mrs. A. Stokes, Mr. and Mrs. F. Vantreight, Mrs. S. Chiveral, Miss Mildred Reid, Mrs. H. Punt, A. Mycock, J. Smith, Fred Savory.

Mr. Fred Fowler of Tofino is spending a two weeks' vacation with his family on Haliburton Road.

Rev. W. C. Frank and Mrs. Frank of White Rock are the guests of Mrs. Grant and Mr. and Mrs. W. J. Jones, "Bonnie Doon."

Mrs. M. Sealy and daughter Kathleen, accompanied by Miss Elsie Hunt, who have been spending the summer at "Alva Reta," Elk Lake, returned to Vancouver on Friday.

Rev. D. Earle, who has been visiting his brother in Alberta, has returned to his home, East Saanich Road, accompanied by his brother.

Mrs. Earle will remain in St. Paul, Minn., for a couple of weeks.

Mrs. F. Quick has returned to Royal Oak after a nine months' visit to California.

W. J. Jones went to Seattle on Monday.

Bert Reed, who has been spending the last few weeks in Vancouver, has returned to his home at Elk Lake.

Mr. and Mrs. E. A. Percival and daughter Nora, of Sooke Harbor, were the guests of Mr. and Mrs. W. D. Kinnaird on Sunday.

Five special concerts at the Empress Hotel this season, November 14, December 11, January 23, March 28, April 17.

***

Nervous Headaches

Mrs. Clara Mathews, 62 Clarence St., London, Ont., suffered terribly with nervousness, headaches and weakness. Nothing she tried did any good until she took Tanlac, and then—"I was so pale and thin that people used to remark how miserable I looked. Unstrung nerves and headaches almost drove me distracted; and it seemed as if I would never sleep again. I tried everything without relief until my husband got Tanlac for me. Now, you would never know me for the same person. I have gained fourteen pounds; have a good color; never miss a meal; sleep fine; am happy all day; and have never had a sick spell since I took Tanlac." And you, too, can be free of Indigestion, Stomach Trouble, Headaches, Nervousness, Paleness and Weakness at a cost of less than two cents a dose. Get a bottle of Tanlac at your druggist's to-day—your money back if it doesn't help you.

Tanlac

52 MILLION BOTTLES USED

(Advt.)

Every careful housewife knows it is the best.

"SALADA" TEA

'Fresh from the gardens'

WILL NOT CAMPAIGN

Paris, Sept. 26.—Former President Plutarco Elias Calles of Mexico informed the Associated Press correspondent here yesterday that he did not intend to return to Mexico for the presidential election campaign, which has produced grave disorders between rival parties. He thinks a revolution in Mexico at present is "highly improbable."

VANCOUVER ISLAND COACH LINES LTD.

"All Our Routes Are Scenic" "We Cover the Island"

CHANGE IN SCHEDULE

Effective September 9, 1929

Victoria and Sidney

EXPRESS CARRIED

Depot Telephone 9280 or 9281 Sidney Telephone 100

Victoria	Leaves Resthaven	Sidney
.....	7.50 a.m.	**7.45 a.m.
8.00 a.m.	8.45 a.m.	9.30 a.m.
9.30 a.m.	10.15 a.m.	11.00 a.m.
.....	.....	1.15 p.m.
1.15 p.m.	2.00 p.m.	2.15 p.m.
3.15 p.m.	4.00 p.m.	4.15 p.m.
4.15 p.m.	*5.00 p.m.	6.00 p.m.
5.15 p.m.	.....	.....
6.15 p.m.	7.00 p.m.	7.15 p.m.
9.15 p.m.	10.00 p.m.	10.15 p.m.
11.15 p.m.	‡11.55 p.m.	‡12.00 p.m.

*Lay over Sidney.
‡Saturday night only.
**Leaves Sidney via Resthaven.

SUNDAYS

Victoria	Leaves Resthaven	Sidney
8.00 a.m.	8.40 a.m.	9.00 a.m.
10.00 a.m.	10.40 a.m.	11.00 a.m.
2.00 p.m.	2.40 p.m.	3.00 p.m.
5.00 p.m.	5.40 p.m.	6.00 p.m.
8.00 p.m.	8.40 p.m.	9.00 p.m.
10.00 p.m.	.....	.....

Effective September 9, 1929

Victoria-Deep Cove

EXPRESS CARRIED

Lve. Victoria—	Lve. Deep Cove
9.30 a.m.	9.00 a.m.
.....	‡12.30 p.m.
‡5.15 p.m.	6.30 p.m.

*11.15 (to destination only)
*Tuesday and Thursday only.
‡Via Sidney.

SUNDAY

Lve. Victoria—	Lve. Deep Cove
10.00 a.m.	10.15 a.m.
2.00 p.m.	2.15 p.m.
‡10.00 p.m.	8.15 p.m.

‡Via Sidney.

Coach proceeds from Deep Cove via Birch and West Roads to Breeds Crossroad, where it connects with Sidney Coach. Passengers will be picked up on Downy Subdivision, Horth's Crossroad and School Crossroad on request.

Leaves Broughton Street Depot (Corner Broad)

Phones 9280 and 9281

OUR BOARDING HOUSE

—By AHERN

SCHOOL DAYS

—By DWIG

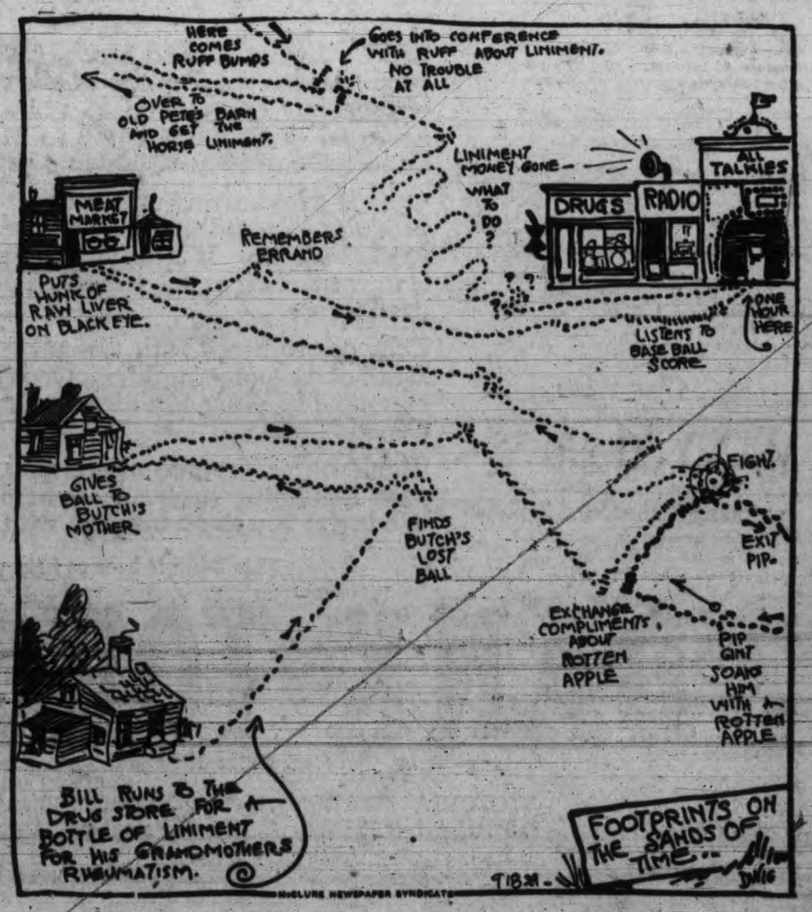

DOROTHY DIX

DEAR DOROTHY DIX—We have Mother's and Father's Day. Why don't we have a Brother's and Sister's Day, also? Don't you think some thought should be given to the many brothers and sisters who go along unselfishly sacrificing themselves for their families? L. H. W.

Answer: We are getting so many days when we are called upon to celebrate the virtues of this person or that person, or to remember some particular cause, that we will soon have to put an annex on the year to get them all in, but if anybody wants to set apart any particular Saturday or Sunday or Monday or Tuesday or Wednesday or Thursday or Friday for the public glorification of brothers and sisters I am with them, and ready to march at the head of the procession and tote the banner.

For if there are any heroes in the world they are those men and women who lay their own dreams and hopes and ambitions as a sacrifice on the fraternal altar and who literally give their lives to their sisters and brothers.

I know many such. I know old bachelors who, through the death or the incompetence of their fathers, had the burden of their whole family's support laid upon their shoulders when they were nothing but little boys. They had to leave school and go to work in order that the younger children might be clothed and fed, and for years and years they toiled, giving to their brothers and sisters the education and the advantages that they never had.

The money they made went to others. They could never spend it upon the pleasures and indulgences of youth. They had to put all thought of love and marriage away from them, all thoughts of having their own homes and wives and children of their own. They had to even forego the call of ambition when opportunity knocked at their doors, because the boys had to be put through college and the girls given their chances in society.

And so the time of romance and of doing things went by, and they settled down into being just "Brother John" and "Uncle Jack," who could always be relied upon to help the others out of trouble and whom nobody ever suspected of ever having a blighted romance folded away in lavender, or of having had an aspiration of his own.

And I know so many old maids who were once young and pretty girls and who might have been happy wives and mothers, or prosperous business or professional women, but who gave up every prospect just to be sister. Mother died, perhaps, and they took her place, cooking, washing, sewing, cleaning, scrubbing for the little brothers and sisters. Love came their way, but they could not leave the helpless children to fend for themselves.

Or perhaps there was grim poverty in the home and they went to work early. Years and years of teaching, of standing behind a counter, of pounding a typewriter, of running a machine went into hungry little stomachs, or on ragged little backs, or to buying finery for pretty little sisters to dance in at balls to which older sister was never invited.

No chance to save any money with the family demands on her pocketbook. No chance for rest, for change, for any personal indulgences when Johnny and Susie and Carrie and Jim needed clothes and dentist bills and special lessons to develop some talent that would give them a show in the world.

The gratitude of the sisters and brothers to those other sisters and brothers who have sacrificed so much for them should be greater even than that they feel toward their parents, for the parents' obligation to their children is a duty, whereas what the brothers and sisters give is a free-will offering, but, strangely enough, the recipients of this uncalled for bounty seldom appreciate it.

In many a household the old bachelor brother or the old maid sister who has given his or her all to the making of that home, and on whose shoulders the prosperous sister or brother has climbed to success, is an unwelcome guest, and the family feel that they are martyrs because they have to put up with the idiosyncrasies of the family martyr.

So I am with you, Mr. L. H. W., in laying my tribute at the feet of the self-sacrificing brothers and sisters. They are the whitest of the saints of God. DOROTHY DIX.

DEAR MISS DIX—I love a girl dearly, who, though very kind, is very homely and untidy in her personal appearance. Do you think because of my love I will be able to overlook those shortcomings, or after a while will I become ashamed of her? W. S.

Answer: I consider a sloven a very poor matrimonial bet, and I would certainly be afraid to risk it if I were a man.

Consider that you will have to look at the woman you marry 365 days a year for an indefinite number of years and you will realize that it is of prime importance that she be easy on the eyes. Naturally every woman can't be a Lillian Russell, and it would be unreasonable for a man to expect to acquire a living picture for his very own, but every woman can be neat and tidy and a pleasing object of observation.

There is something particularly disgusting in a sloppy woman, not only because she is a blot on nature, but because it shows that she is lazy and too inert to make an effort to be attractive. Moreover, a dirty woman will keep a dirty house, and if anything will kill love quicker than that I don't know what it is.

My advice to you is to leave the untidy woman to her untidy ways, because a lazy, slovenly woman can never be reformed. DOROTHY DIX.

DEAR MISS DIX—Two years ago I met a girl that set me wild and I married her. Everything went fine until I learned of her past. Now I have discovered that I married a woman who had lived an irregular life and I feel that I can't go on living with her. But the trouble is that we have a precious little baby that I adore. Because of the little one I have been holding on, but I can't stand it much longer. I want to get away and try to forget. But for God's sake what about the baby? WORRIED HUSBAND.

Answer: Why didn't you find out something about the girl's past life before you married her? You would not have bought an acre of ground without having a lawyer investigate its title, yet you risk your life's whole happiness by marrying a woman without even inquiring into her pedigree or her history or what sort of inheritance she is going to give your children.

But it is too late to mend that now. Your problem is with the present, and my advice to you is to try to look at it dispassionately and with all the compassion and philosophy and understanding that you can summon.

Judge your wife by her present and not by her past. Not every woman who strays off of the straight and narrow path is bad at heart, nor innately unmoral. Sometimes a young girl is only weak. She trusts too much and loves too much and she repents her sin in bitterness and sorrow. Give this type of woman a chance to reform and she makes the most faithful wife in the world. She has had her lesson and profited by it.

If, since you have been married your wife has been absolutely true to you, if she is a good wife and mother, why not forgive her and wipe off the slate and start fresh with her. Play fair with her. Perhaps she has just as much to forgive you as you have to forgive her. If other people know of your wife's past and that mortifies you, move to some other place, and you and she and the baby will be happy together. DOROTHY DIX.

Copyright by Public Ledger

MANY HAPPY RETURNS

THURSDAY, SEPT. 26

Jackie Dempster, Christmas Avenue, Mount Tolmie P.O., Victoria, B.C. (5).

Evelyn May Finn, 402 Garbally Road, Victoria, B.C. (5).

Robert A. Price, 2738 Roseberry Avenue, Victoria, B.C. (8).

Isobel Barker, Garland Ave., Cobble Hill, B.C. (9).

THE TIMES BIRTHDAY CLUB

Name .....

Street .....

City .....

Birthday: I will be ..... *years old on* .....

Signature .....

Glen Hunter Wanted to be Stage Electrician

Everything about the theatre seemed wonderful to Glen Hunter. He used to spend most of the summertime acting out plays all by himself, in the apple orchard.

One winter he decided to study stage lighting and settings. He sent to New York for some magazines about the theatre and read all about the newest method of gaining lighting effects.

His family, who never interferred much with his ideas, did not pay much attention to his new hobby. Then they began to find batteries and electric light bulbs strewn all over the house. His room was not only full of them, but it was hardly safe to walk around the living-room, for one was always likely to trip over a wire, or, worse, still, step on some sort of bulb.

Even a patient mother could not stand that very long, so Glen was told that if he wished to be an electrician he'd have to carry all his things up to the attic and practice his new calling there. It was too hard on the rest of the house.

Glen Hunter, whose birthday is today, became one of the youngest and best known theatrical stars. He first won fame in the play and moving picture, "Merton of the Movies."

(Copy't, 1929, by Republic Syn., Inc.)

New Measurement Of Earthquakes Planned

Pasadena, Cal., Sept. 26—More accurate measurements of the speed of earthquakes and of their wave rays are the most pressing problems to be discussed by a small but select group here beginning October 4.

Two of the seismologists come from Europe and the rest from this country. The seismological laboratory of the Carnegie Institute of Washington and the California Institute of Technology, which rests on the bed rock of the Annandale Hills near here, will be the meeting place. Dr. Harry Wood will be in charge of the sessions.

Among the scientists who will attend will be Dr. H. Jefferys of Cambridge University, England; Dr. Beno Gutenberg of Germany; Prof. Harry F. Reid, Johns Hopkins University; James B. MacElwane, St. Louis University; Dr. L. H. Adams, Geophysical Laboratory, Carnegie Institute, and Dr. Berry Byerly, University of California.

Builders estimate that the average workman, using both hands, can lift a weight of 238 pounds.

BOOTS AND HER BUDDIES—Busy Day

ELLA CINDERS—For Crying Out Loud

BRINGING UP FATHER—

MUTT AND JEFF—That Squares Everything

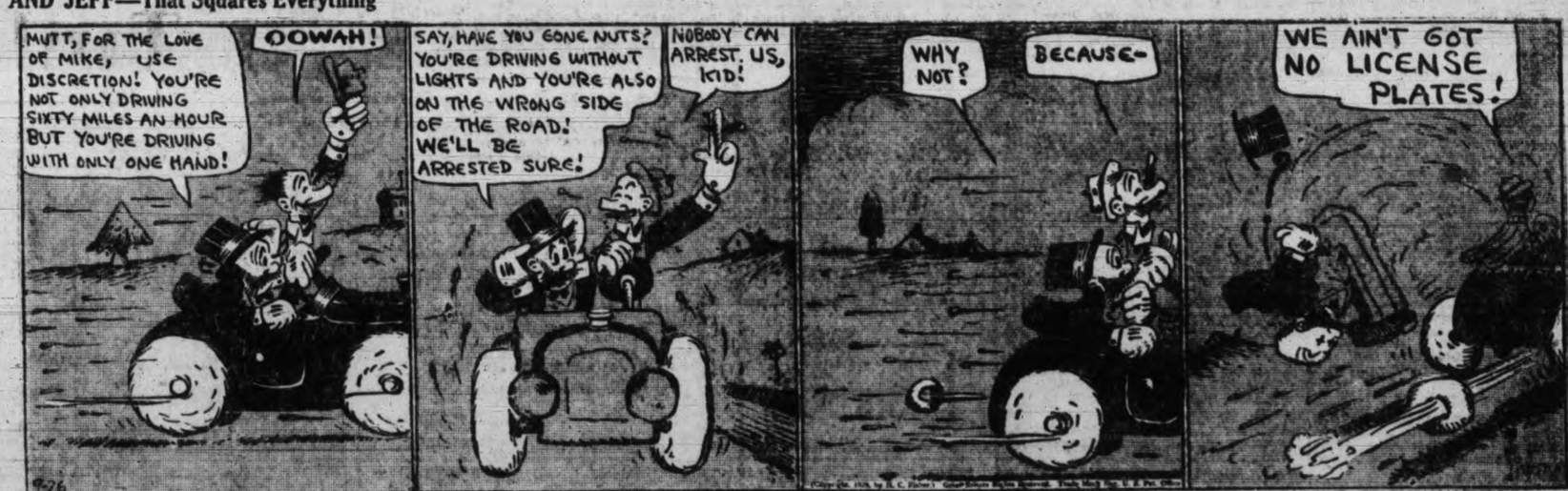

THE GUMPS—If the Shoe Fits—Wear It

ECONOMY!

Economical to install and built for utmost heating efficiency, there's no furnace you can buy that will give greater satisfaction than the Albion. Pipe and pipeless styles, including installation, from $100

ALBION

STOVE WORKS LIMITED

2101 Government Street (Corner Pembroke Street) Phone 91

High School Students Are Given Awards

Scholarships and Bursaries Presented at Commencement Exercises

Scholarship and bursary winners of Victoria High School were honored yesterday at the annual distribution of awards for the matriculation examinations in the High School auditorium.

Jane Potts, first ranking student was awarded the Royal Institution Scholarship of $100. She was unable to receive the award in person, as she is at present attending the University of British Columbia. Although Miss Potts won the Women's Canadian Club Bursary of $100, she became ineligible for the award by not continuing her studies at Victoria College.

The second Women's Canadian Club Bursary went to Genielle Cave-Brown-Cave along with the Cecelia Green Memorial award. Kathleen Glenny gained the Commercial Silver Cup and gold medal, while the Lady Douglas Chapter Bursary, won by Zelma Purdy and Grace Higham, was made out in duplicate owing to the fact that these girls had completed their studies at the school with a difference of only one-half per cent between their averages for the terms.

WELCOMES OLD STUDENTS

Preceding the distribution of scholarships, Principal Ira Dilworth addressed the students. He welcomed back the old pupils and expressed the hope that they would return for many more commencement exercises.

After congratulating the winners of the different scholarships, he introduced the guests at the function, including Dr. E. B. Paul, principal emeritus of Victoria College; Dr. S. J. Willis, superintendent of education; Mrs. C. C. Spofford and Mrs. D. E. Campbell of the Women's Canadian Club; Mrs. R. B. McMicking, Mrs. E. C. Hayward and Mrs. S. W. Walker, of the Lady Douglas Chapter, I.O.D.E.; Mrs. A. E. Hopkins, of the Camosun Chapter, I.O.D.E., and Miss J. A. Cann, of the University Women's Club.

Following the presentations, Rev. George Pringle addressed the gathering and congratulated the prize winners on their showings. Interesting experiences in the Klondike furnished the theme for his short address.

Shirley

Mrs. N. E. Milligan was a recent visitor in Seattle.

Mrs. H. F. Anderson's mother, Mrs. MacLachlan, has returned from California and will make her home in Sooke.

Miss Evelyn Ross has been visiting her sister, Mrs. N. E. Milligan.

Mr Bremner Sr., is visiting Mr. and Mrs. W Bremner, Milligan's Camp.

Mrs. W. J. Milligan and son Billy are visiting Hornby Island.

Mr. and Mrs. Kershaw, accompanied by Mr. G. Davies of Nanaimo, were recent visitors here.

NIGHT SCHOOL INSTRUCTORS ARE CHOSEN

Appointments to Teaching Staff For Technical and Other Subjects Ratified

Saanich Makes Arrangement For Pupils Living in Boundary Wedge

Appointments to the teaching staff of the Technical and Night School classes were ratified by the City School Board last night, after consultation with W. H. Binns, supervisor of technical education for the city.

The following appointments have been made: Continuation classes, John Dee; preliminary commercial course, J. O. Welch; bookkeeping, advanced, B. Heywood; bookkeeping, elementary, Miss Margaret Cawthorne; shorthand, elementary, J. Moulson; shorthand, advanced, W. H. Gropp; typewriting, Miss M. A. Wallis; salesmanship, Norman T. Lee; woodwork, L. A. Campbell; sheet metal drafting, George Anstey; machine shop practice, J. J. Rippon; machine construction and drawing, A. D. Robertson; mathematics, F. Charnley; matriculation subjects, W. H. Hutchinson; electrical engineering, R. Hutchison; gasoline engine, W. J. Frampton; architectural drawing, design, etc., Mrs. L. Sweeney; lettering, Mr. Bayliss; drawing, elementary, William Menelaws; drawing, advanced, Miss A. Baxter; pottery, Mrs. M. Grute; fine arts, Arthur Checkley; dressmaking, Mrs. Lennie and Mrs. Osborne; millinery, Miss Mercer; cookery, Miss F. Martin; French, Mme. A. B. Vicenot; Spanish, E. Ayton; public speaking, Rev. W. A. Guy, and home nursing, Miss M. Hodge.

Robert Bryden, secretary of the Saanich School Board, reported satisfactory arrangements had been made for eighteen pupils in the Saanich wedge between the city and Oak Bay, and who will now attend Cedar Hill School.

A request for the use of the High School gymnasium for basketball games, preferred by V. L. Denton on behalf of 250 basketball players, was considered, and permission to use the gym will be granted wherever possible, it was decided.

The board also sanctioned arrangements sought by the Armistice Period Committee in regard to Poppy Day, and granted a request by the Quadra Parent-teacher Association for the use of school premises for meeting purposes. After a routine session the board went into committee to deal with staff affairs.

She Does

The Wife—Oh, I want to sing so badly.

The Husband—Your wish has been gratified, dear.

FINEST CREAMERY BUTTER

OUR OWN BRAND

1lb. & ½lb.

CENTRAL CREAMERIES LTD.

Thousands of New Studebaker Owners!

THOUSANDS of men who have driven cheaper cars will now turn to Studebaker . . . a car of $2,000 quality at a saving of $300!

Studebaker Dictator Six

STUDEBAKER has effected this saving in cutting administration costs and other manufacturing economies. Studebaker quality is greater than ever.

Sedan Models, from $1695

At Victoria—Fully Equipped

Jameson Motors Ltd.

Studebaker Distributors for Vancouver Island

740 BROUGHTON STREET PHONE 2246

BIG GENERAL SPRING SHOW WILL BE HELD

Plans Made to Enlarge Daffodil Show Set For Last Week of April

Support of Automobile Dealers, Sport Bodies and Manufacturers Sought

Decision to hold a combination spring bulb festival and general show was reached at the meeting of representatives from the leading organizations in Victoria at the City Hall last night.

Following up the proposition placed before a smaller gathering last week, Mayor H. Anscomb explained the proposal to the delegates at last night's gathering, and, after receiving a resolution from L. E. Taylor, president of the Vancouver Island Horticultural Association, appointed a committee to commence work.

This committee will meet next Wednesday at 8 o'clock in the council chamber to organize the different fields they intend to combine in the general show.

ORIGINAL IDEA

Before throwing the meeting open, Mayor Anscomb spoke of the origination of the idea propounded by the Lieutenant-Governor. He noted that a daffodil festival would be of tremendous value to Victoria from a publicity point of view and explained how he and others had approached the Musical Festival Association suggesting a combination flower and musical festival. When the proposition was rejected by the musical festival executive, he had turned to other sources to seek support for the daffodil show, he said.

L. E. Taylor, president of the Vancouver Island Horticultural Association, referred to the tremendous value of a flower festival in the last week of April from a climatic publicity standpoint. He noted that Victoria was the only city north of California which could hold such a show at such an early date.

NEED CO-OPERATION

From the meagre attendance at the last spring show held by his society, he realized that supporting activities would be needed to make the festival a success.

It was his idea to link up the floral exhibition with a home-products fair, automobile show and sports display. He also considered a band contest a worth-while addition to the combined event.

In order to bring in outsiders for the festival, Mr. Taylor stated he thought the rail and steamship companies, with offices in Victoria, might be approached to give excursion rates to the city during the show.

In conclusion he stated that he saw no reason why the Victoria show should not equal the Bellingham tulip festival and Portland rose show from a publicity point of view.

CHANCE OF CAR SHOW

Although the possibilities of securing the co-operation of local automobile dealers was doubted by the mayor, Reginald Hayward, M.P.P., and James Parfitt, chairman of the industrial group of the Chamber of Commerce, it was noted by Colonel Woods that the models shown by distributors in the fall automobile show had always been on the road some time and were not as strikingly sensational as they would be if exhibited earlier.

Reeve James Elrick, of Esquimalt, and Councillor Stubbs, of Saanich, stated that their municipalities would stand behind the move.

RESOLUTION

After further discussion the following resolution, introduced by L. E. Taylor, was passed unanimously:

"Whereas the success of the Vancouver Island Spring Flower Show has already demonstrated the value of the bulb-growing industry on Vancouver Island and has proved that a wonderful display of spring flowers of all kinds is to be seen in our gardens during the month of April, far in advance of any other district in Canada or the northern parts of the United States:

"And whereas the development of the bulb industry and the development of the Island as a holiday resort will grow together and each will help the other;

WOULD DRAW VISITOR

"And whereas a festival week in April will be a great help to development along both these lines and there are many attractions which, if held at this time, will combine to make a festival of outstanding interest, and thereby draw visitors to Victoria from all over the continent;

"Now, therefore, be it resolved, that a committee be appointed from this meeting to organize a festival during the last week of April and to select a suitable title for it; to secure co-operation among all organizations interested in its success; and to secure the widest possible publicity for the festival as a whole, as well as for each particular feature;

"And be it further resolved, that the committee have power to add to its members and to appoint subcommittees with full power to undertake the management and control of any feature which the committee considers it suitable for conclusion in the festival."

The motion was carried with no opposing vote.

Those appointed by His Worship to serve on the committee were P. R. Leighton, chairman; Frank Giolma, secretary; Reg. Hayward, Hubert Lethaby, L. E. Taylor, James Parfitt, McTavish, N. Rant and Reeve Elrick.

SCOUTS ON DUTY AT CONSECRATION

Will Assemble Saturday at 12.15 o'Clock at Corner of Mears and Quadra

All Boy Scouts who have volunteered to turn out for duty at the dedication of the New Cathedral Saturday are asked to assemble, by troops, at Pioneer Square, corner of Mears and Quadra Street, by 12.15 o'clock. All scouts will wear full uniform and carry staves. The senior patrol leader in each troop as it arrives at the meeting place will report to Scoutmaster Forrester of St. Mary's Troop, who will be in charge of the parade.

As many of the boys as possible are asked to meet Mr. Forrester at the same location on Friday evening, at 7.15 o'clock, in order that their positions may be allotted to them. It is not necessary to carry staves, but uniform should be worn.

New Farm Campaign Is Started in Cuba

Havana, Sept. 26—The Cuban Government, realizing the country's future lies not in the concentrated growing of sugar and tobacco but in diversified farming, has commissioned General Eugenio Molinet, Secretary of Agriculture, to start an extensive campaign of education. Secretary Molinet says the main object of the campaign will be to persuade Cuban farmers they must give their attention to diversified farming under modern methods.

A weapon for the Government is the state of canefield workers. They now earn only about 75 cents a day and Colonel Jose Miguel Tarafa, sugar magnate, says the field hands can not earn even a bare living at this rate. He says the small wages are a direct result of the low price of sugar and the uncertainty prevailing in the market because of proposed increases in the United States tariff.

Five special concerts at the Empress Hotel this season, November 14, December 11, January 23, March 28, April 17. ***

The Year's Greatest **HARDWARE SALE** Begins Friday Morning

An Immense Stock

This store presents the greatest Hardware Sale of the year with thousands of dollars worth of new stock, displayed in a new attractive way, and everything marked at new low prices!

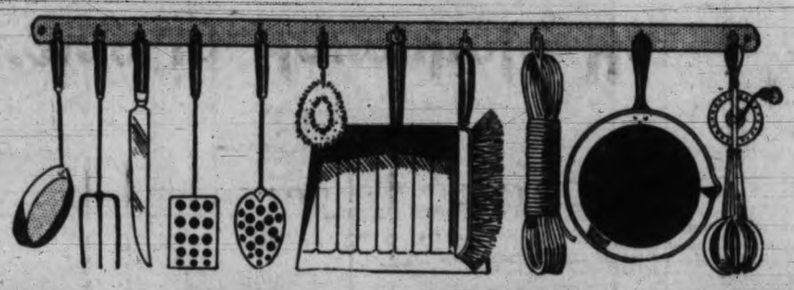

New Fixtures For Easy Shopping

Everything is on display at plainly marked prices. Thousands of useful articles in new glass-compartment tables. Easy to see and handy to examine. You'll like this new shopping convenience.

Hand Drills

A quality tool 65c

Push Drills

With 8 bits .. 89c

HOUSEHOLD SAWS

Twenty-inch. Fine quality. Extra special, 69c

DROP FORGED Hammers

Highly polished. A bargain at 75c

DIXIE'S SHOVELS

Long or D handles. Reg. $1.65. Sale price

$1.19

SNIPS

Tinner's Snips. First quality. 9 and 10-in. Sale price, $1.15 and ..... 95¢

Hatchets

A dependable hatchet for household use. Sale price 98c

CRESCENT PATTERN WRENCHES

8-inch. Regular 90c, for ..... 59¢

10-inch. Reg. $1.15, for ..... 79¢

12-inch. Reg. $1.65, for $1.00

STILLSON PATTERN WRENCHES

10-inch. Reg. $1.00, for ..... 73¢

14-inch. Reg. $1.50, for ..... 89¢

12-inch. Reg. $2.10, for $1.39

Bargains in Household Hardware

ALUMINUM SPECIALS

Daisy Kettles At ..... 69¢

Lipped Saucepans Regular 55c and 60c, for ..... 29¢

Straight Saucepans 4-qt. with cover. Reg. $1.50, for..... 79¢

Potato Pots 6-qt. with cover. Reg. $1.35, for 79¢

White Enamel Chambers Size 18 and 22. Sale price, 49¢ and 39¢

3-piece Hand-decorated **TEA SETS** With large size Teapot. Sale price $1.98

"Wear-Ever" Double Boilers

Two-quart Double Boilers. A regular $2.25 value. (Only one to each customer with purchase of other goods).

89c

Five-string Brooms Made by the Blind 33¢

Galvanized Tubs No. 2 size ..... 98¢

Food Choppers Family size. Made in England ..... 98¢

Step Ladders Five-foot. Every step bolted. Worth $2.25. Sale price, at $1.55

Cocoa Door Mats Usual size ..... 59¢

Jelly Glasses Moulded shape. With cover. 6 for.... 28¢

Tin Wash Basins, 13¢

White Enamel Dinner Plates Decorated, 15¢

Zinc Washboards 49¢

Water Jugs Each, 49¢

Tumblers to match. 6 for 29¢

PAINT SPECIALS

Our well known line of "VICTOR" Paint now on sale at a big saving. Colors pearl grey, sage green, tan, dark brown and cream. Also white at same prices.

Gallons. Sale price $2.98

Half Gallons. Sale price. $1.65

Quarts. Sale price .....95¢

VARNISH STAIN

A real snap. Small size tins of Paint and Varnish Stains. Half pints of paint; assorted colors; or quarter pints of varnish stain. One price

15c

Guaranteed Electric Irons Each $1.98

1418 DOUGLAS STREET

HATT'S HARDWARE

All Deliveries Extra

HATT'S HARDWARE

POPULAR PRICED HARDWARE AT THE SIGN OF THE BIG HAMMER